TEXAS JURISTS

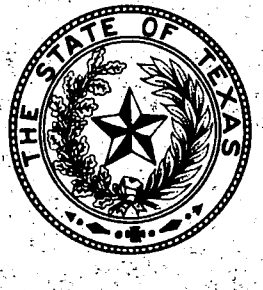

BY

OCIE SPEER

OCTOBER

1936

J. H. Baugh
Associate Justice, Third District, 1923-

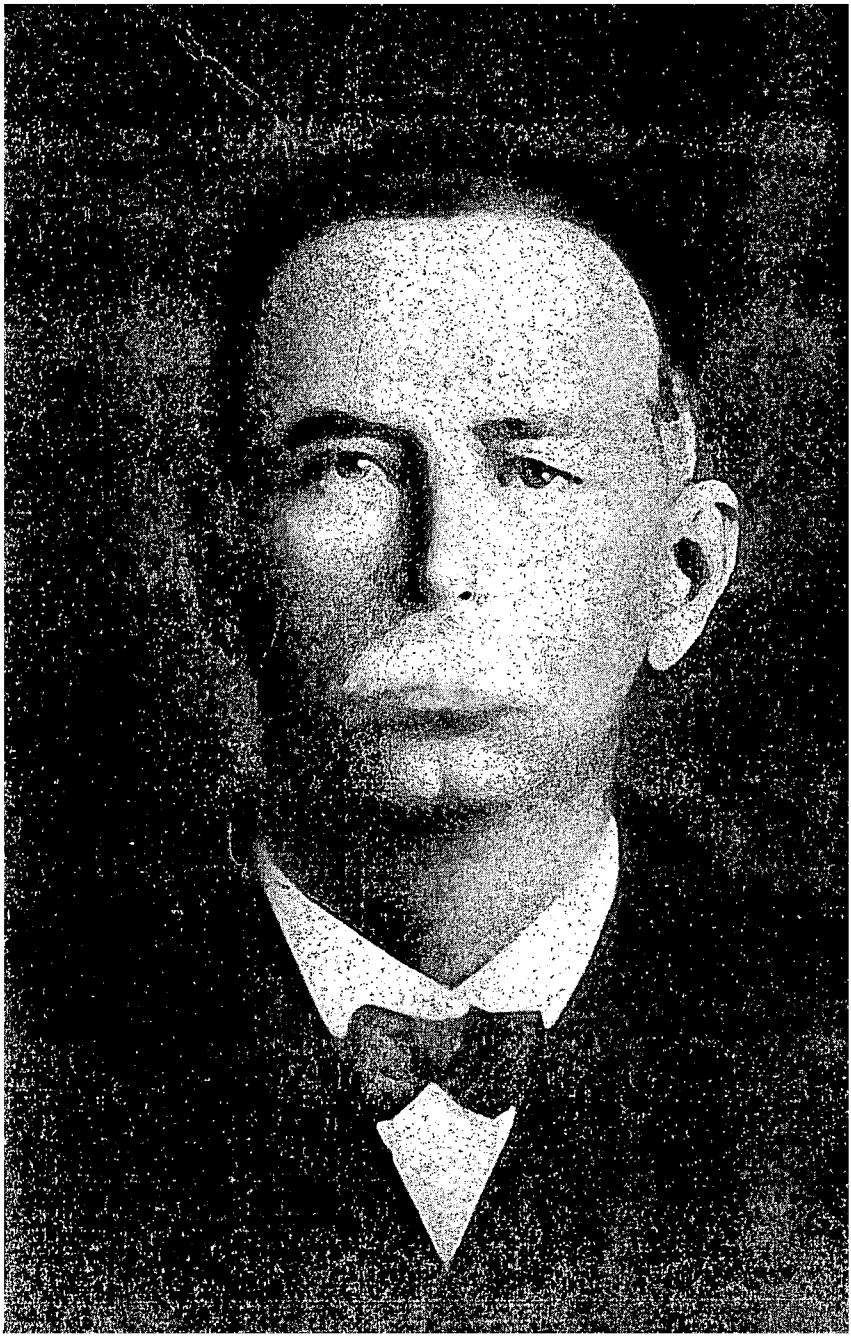

CHARLES K. BELL
Attorney General 1901-1905

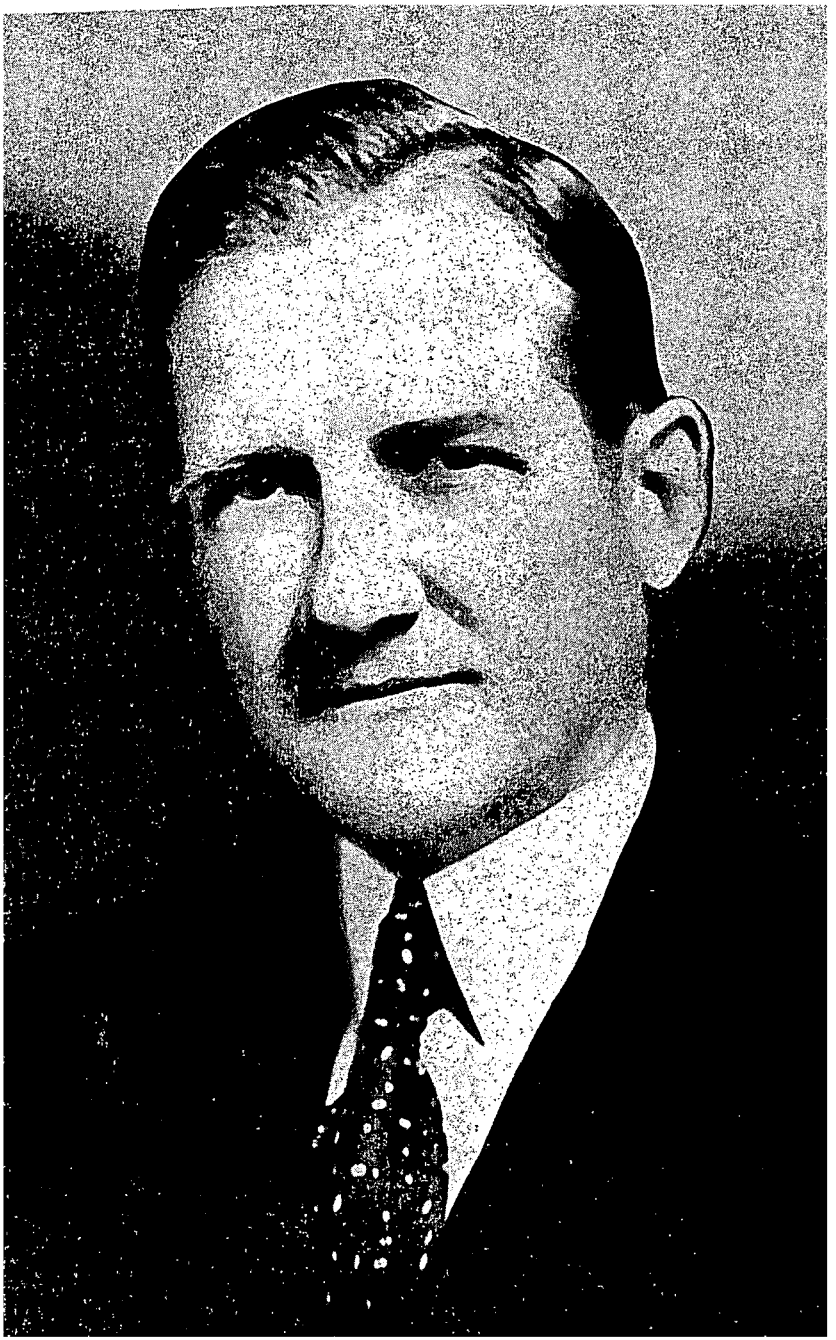

MYRON G. BLALOCK
Chief Justice, Sixth District, 1932-1933

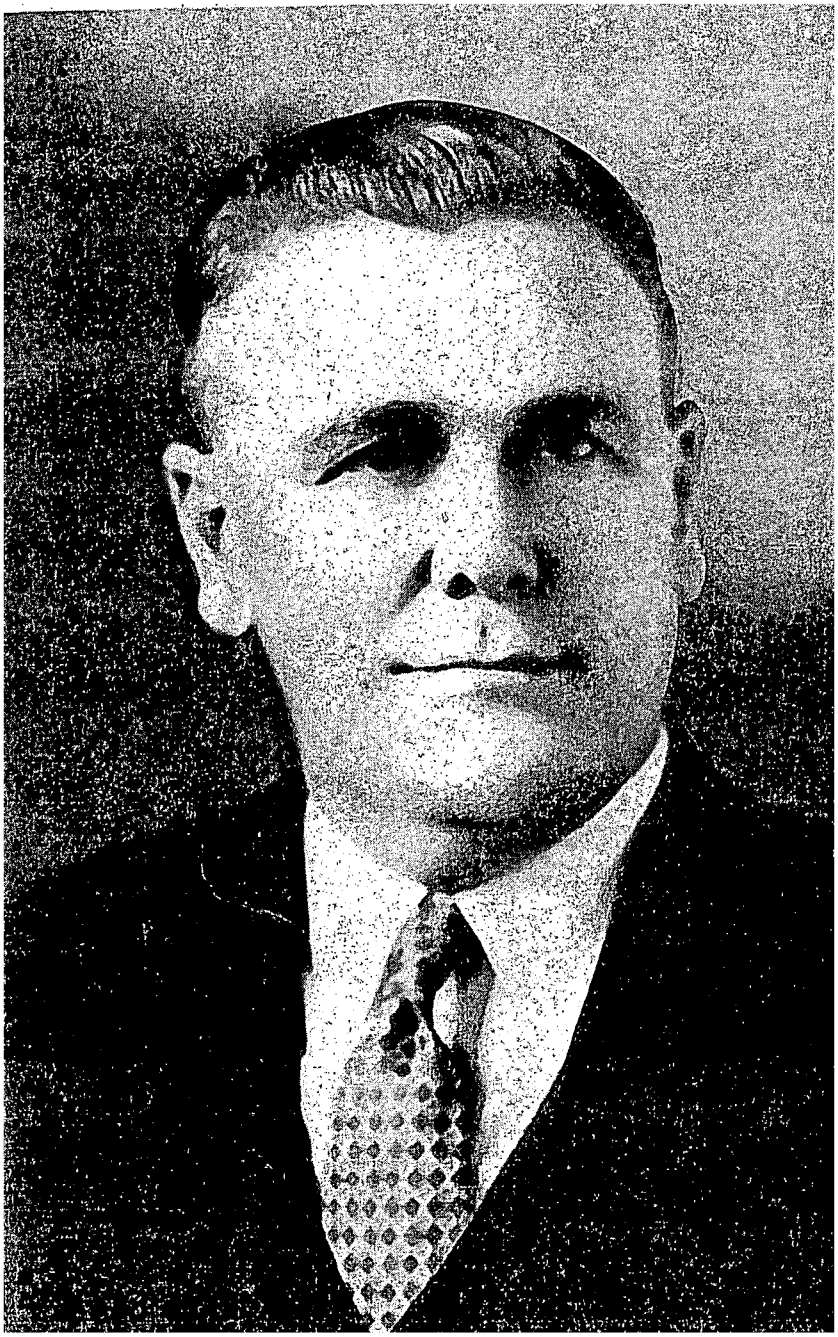

ROBERT LEE BOBBITT
Attorney General 1930-1931

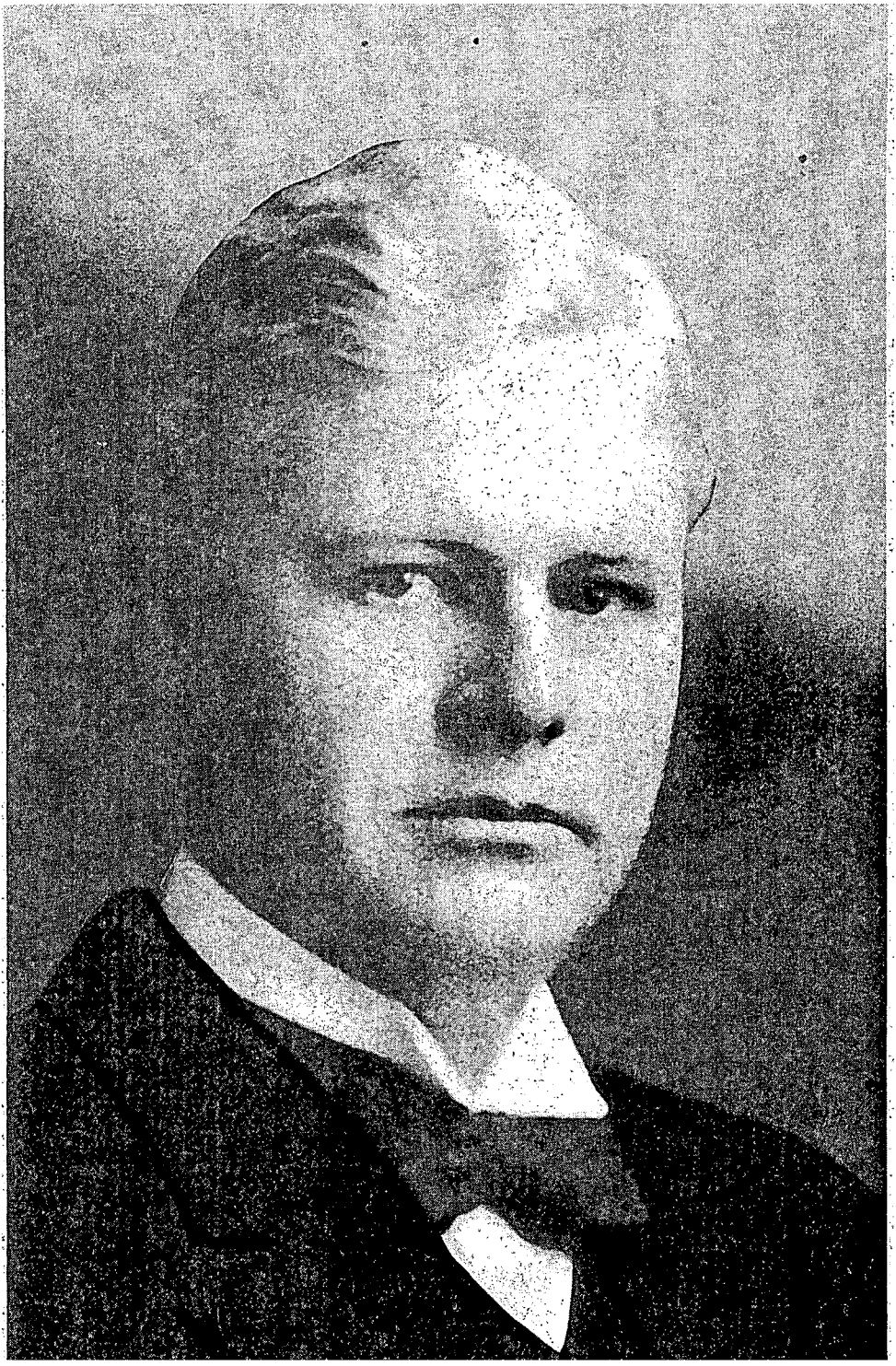

JOHN W. BRADY
Associate Justice, Third District, 1918-1923

MARVIN H. BROWN
Associate Justice, Second District, 1935-

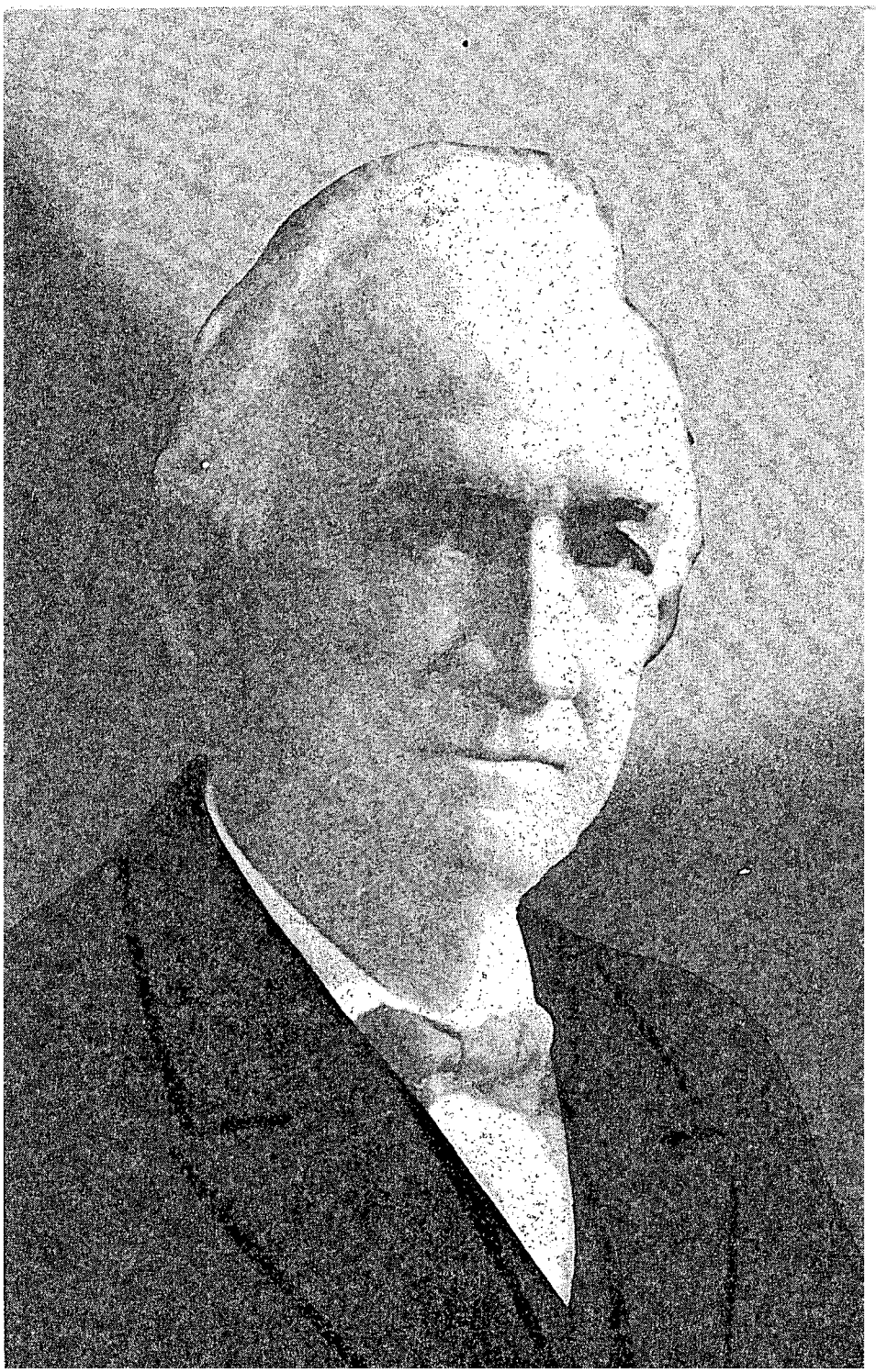

THOMAS J. BROWN
Associate Justice 1893-1911
Chief Justice 1911-1915

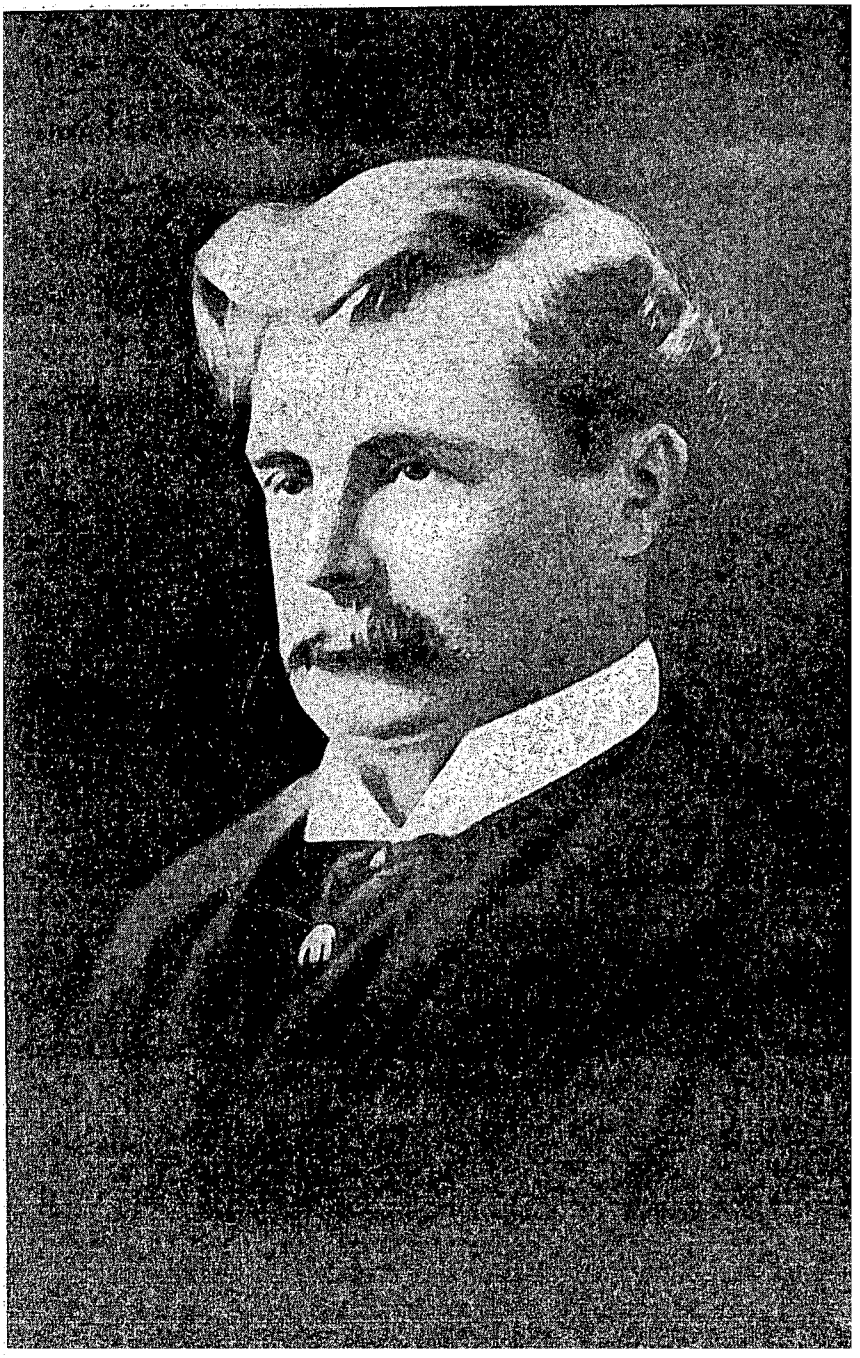

WALLER T. BURNS
District Judge, Southern District, 1902-1917

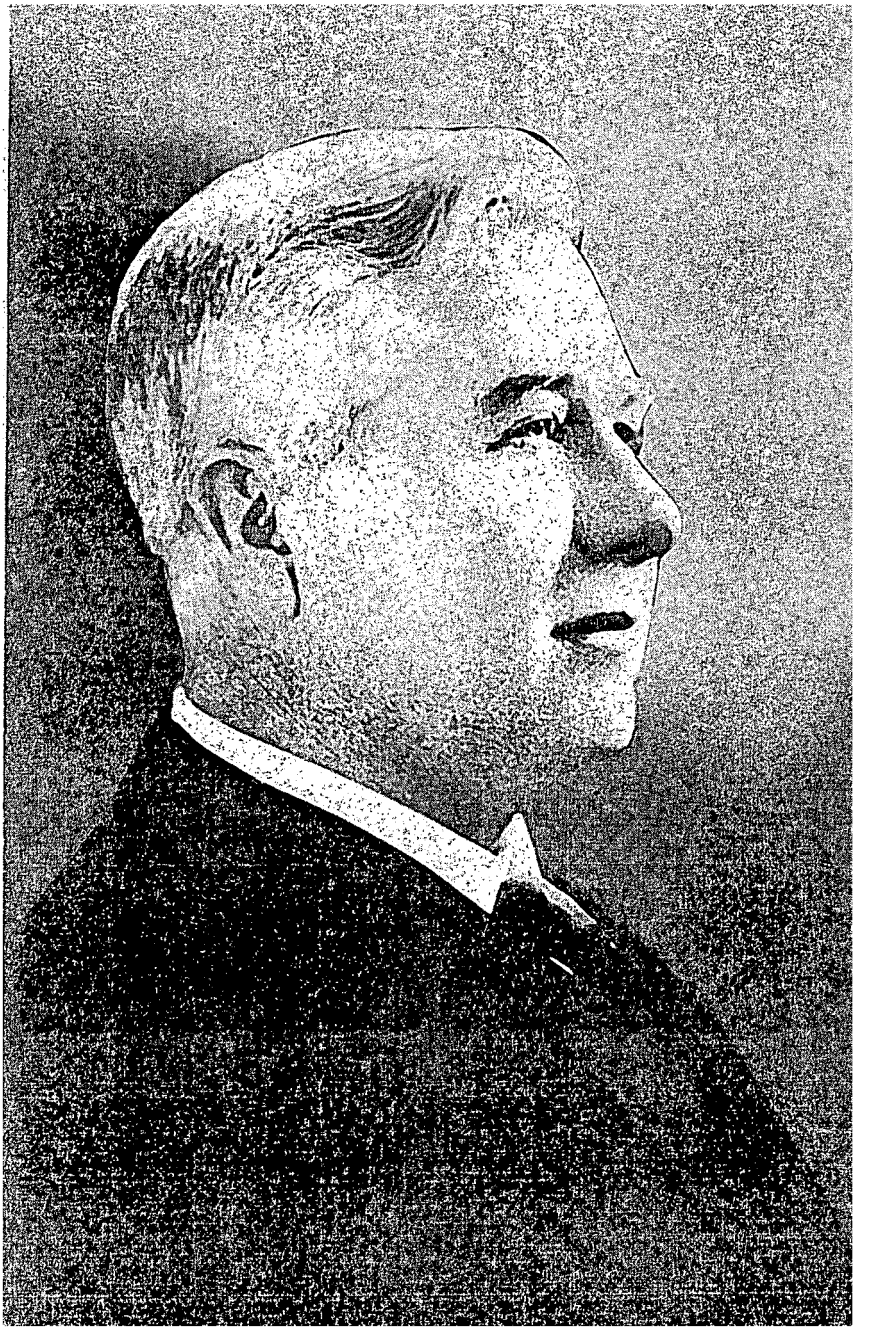

THOMAS D. COBBS
Associate Justice, Fourth District, 1911-1912, 1919-1933

M. M. Crane
Attorney General 1895-1899

CALVIN MAPLES CURETON
Chief Justice 1921-

C. M. CURETON

R. V. DAVIDSON
Attorney General 1905-1910

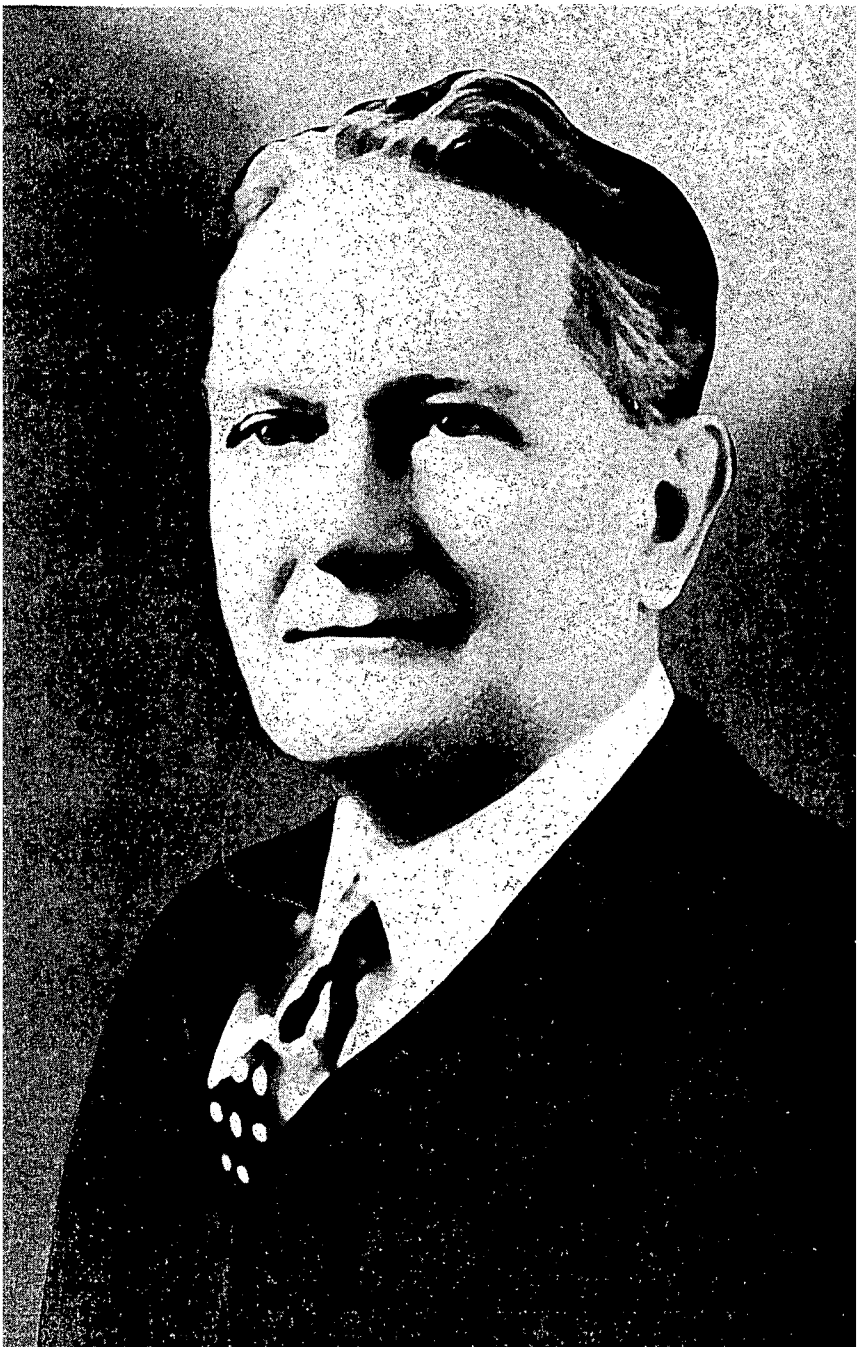

Blank-Stoller Corp.

T. WHITFIELD DAVIDSON
District Judge, Northern District, 1936-

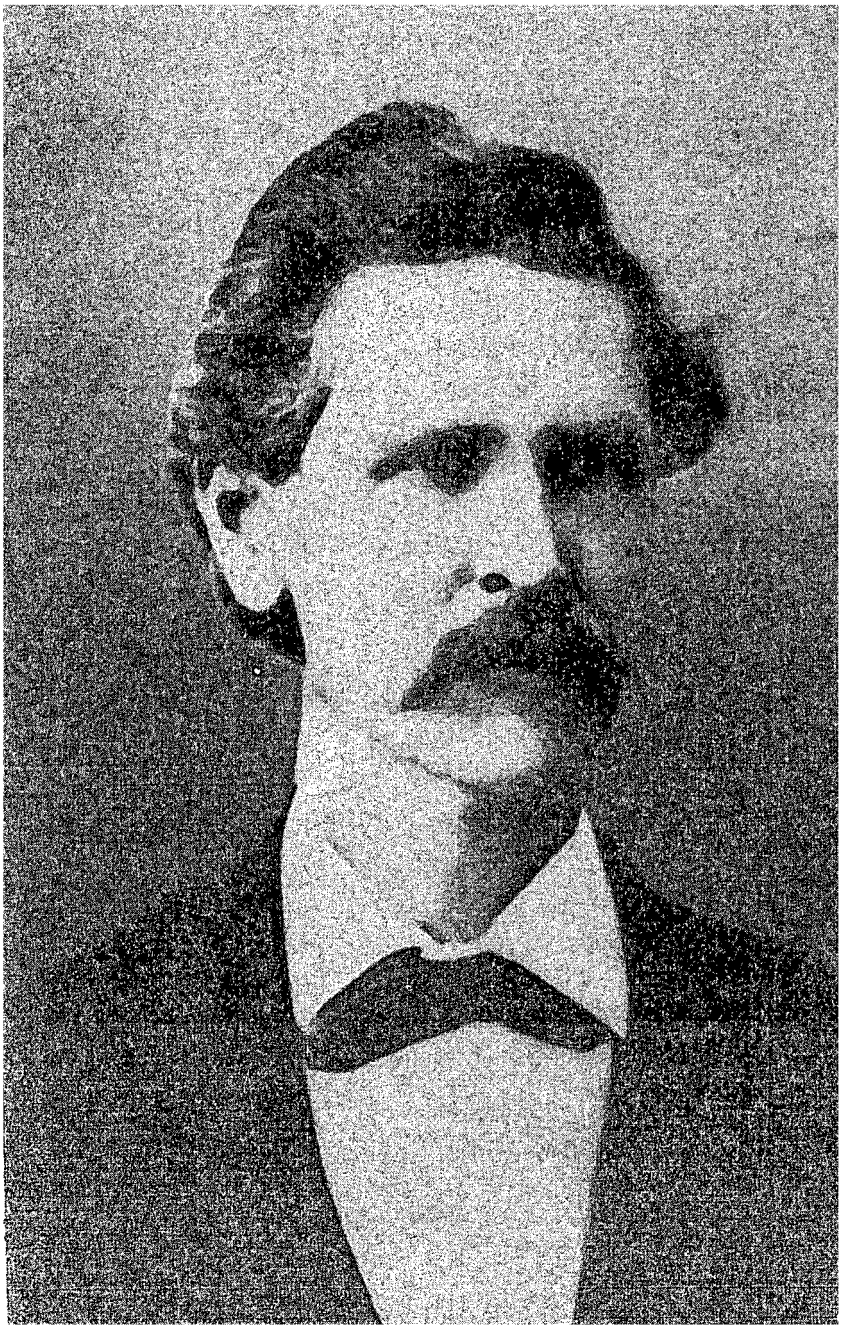

W. S. Delaney
Judge 1882-1885

JOSEPH B. DIBRELL
Associate Justice 1911-1913

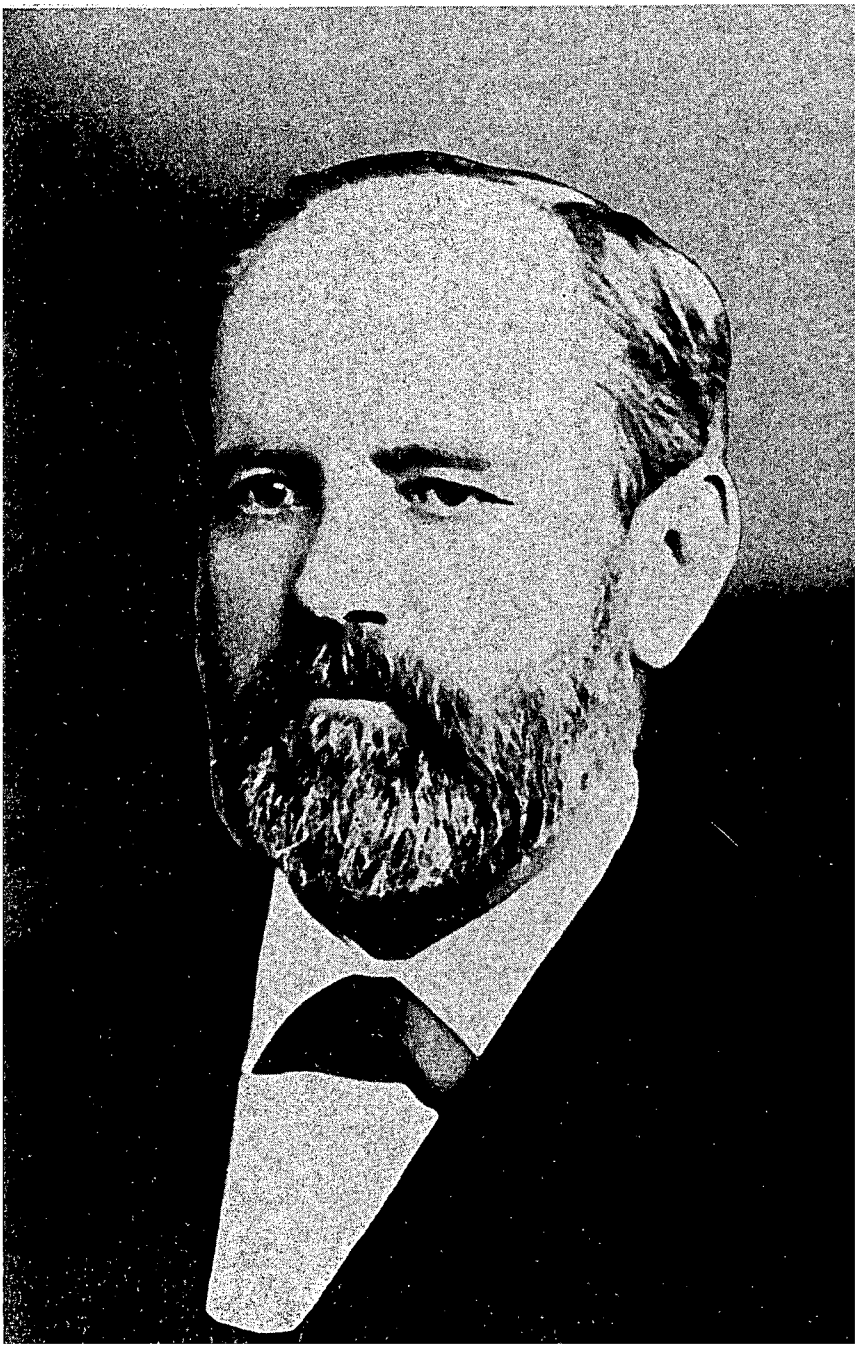

M. D. Ector
Presiding Judge 1876-1879

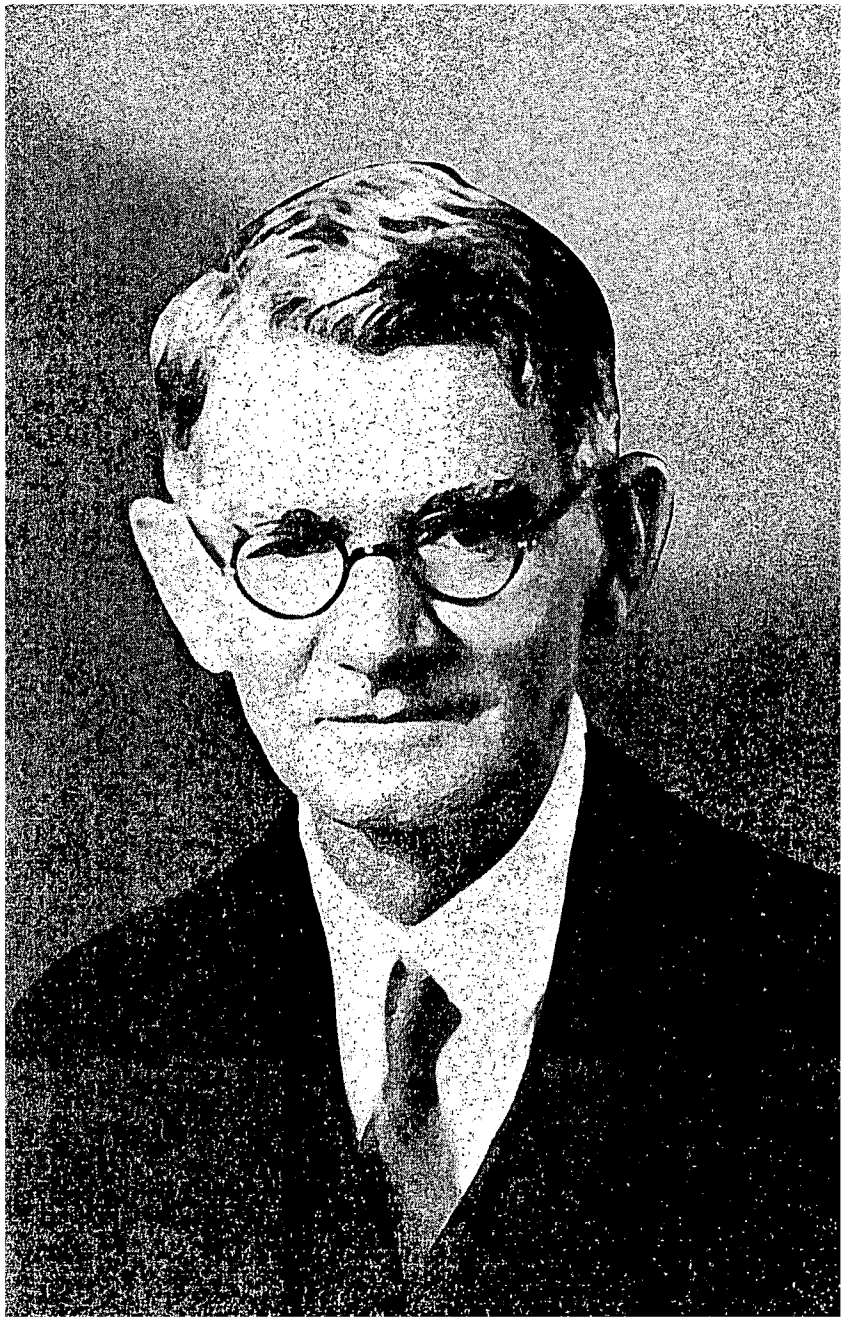

S. H. GERMAN
Presiding Judge 1923-1925
Judge 1935-

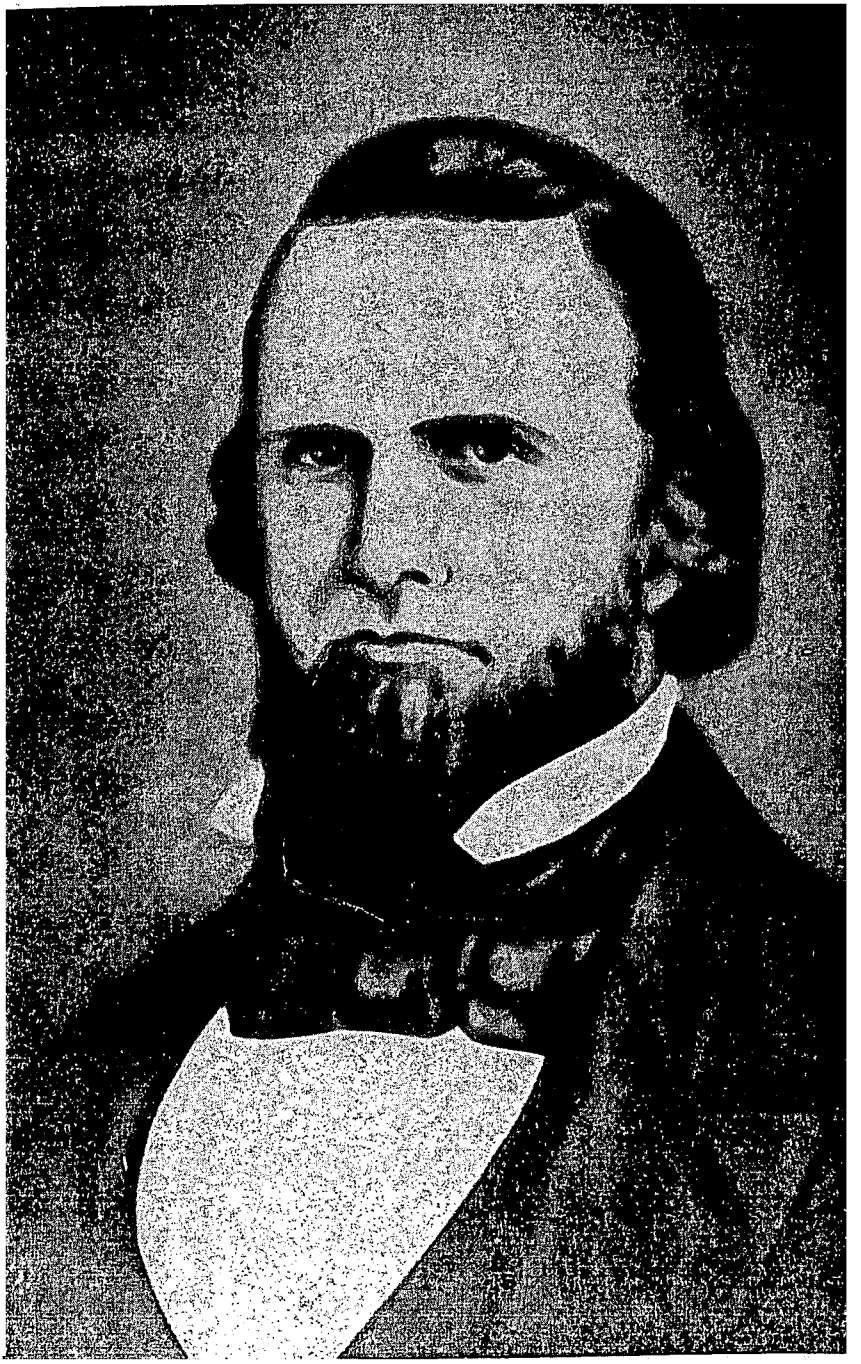

MALCOLM D. GRAHAM
Attorney General 1858-1860

PETER W. GRAY
Associate Justice 1874

ROBERT A. GREER
Associate Justice, Ninth District, 1918-1919

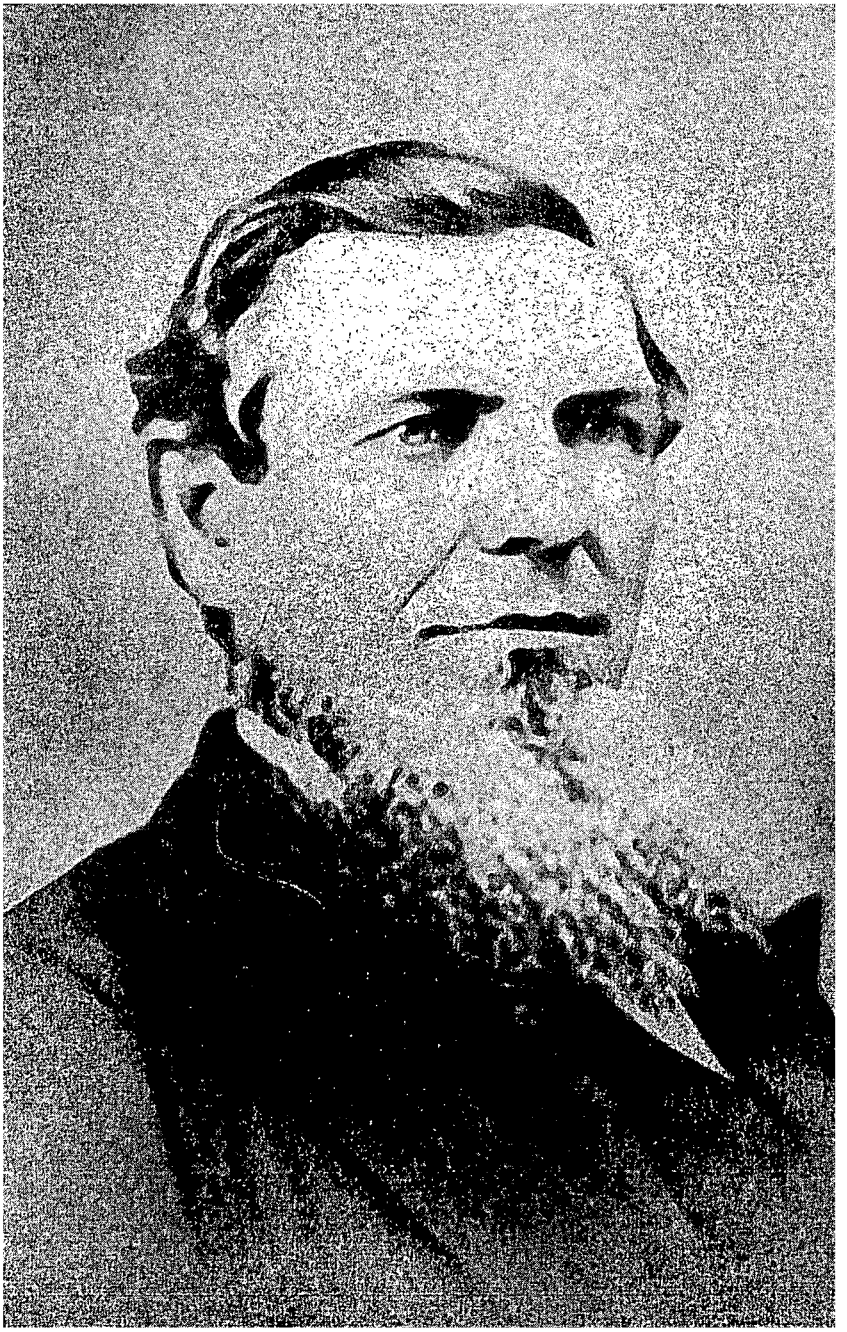

ANDREW J. HAMILTON
Attorney General 1850

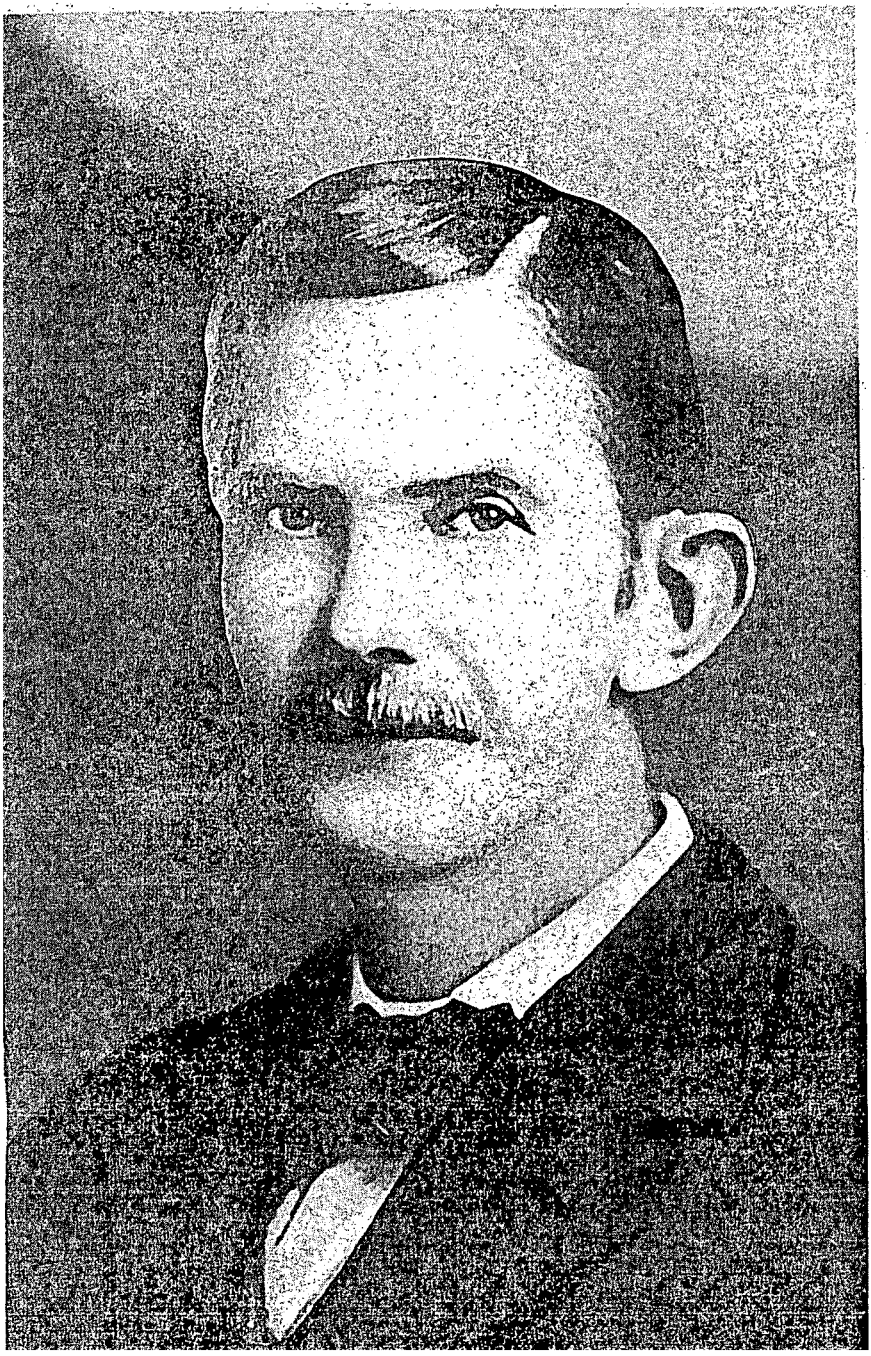

Christianson-Leberman

A. J. HARPER
Judge 1911-1917

JOHN W. HARRIS
Attorney General 1846-1849

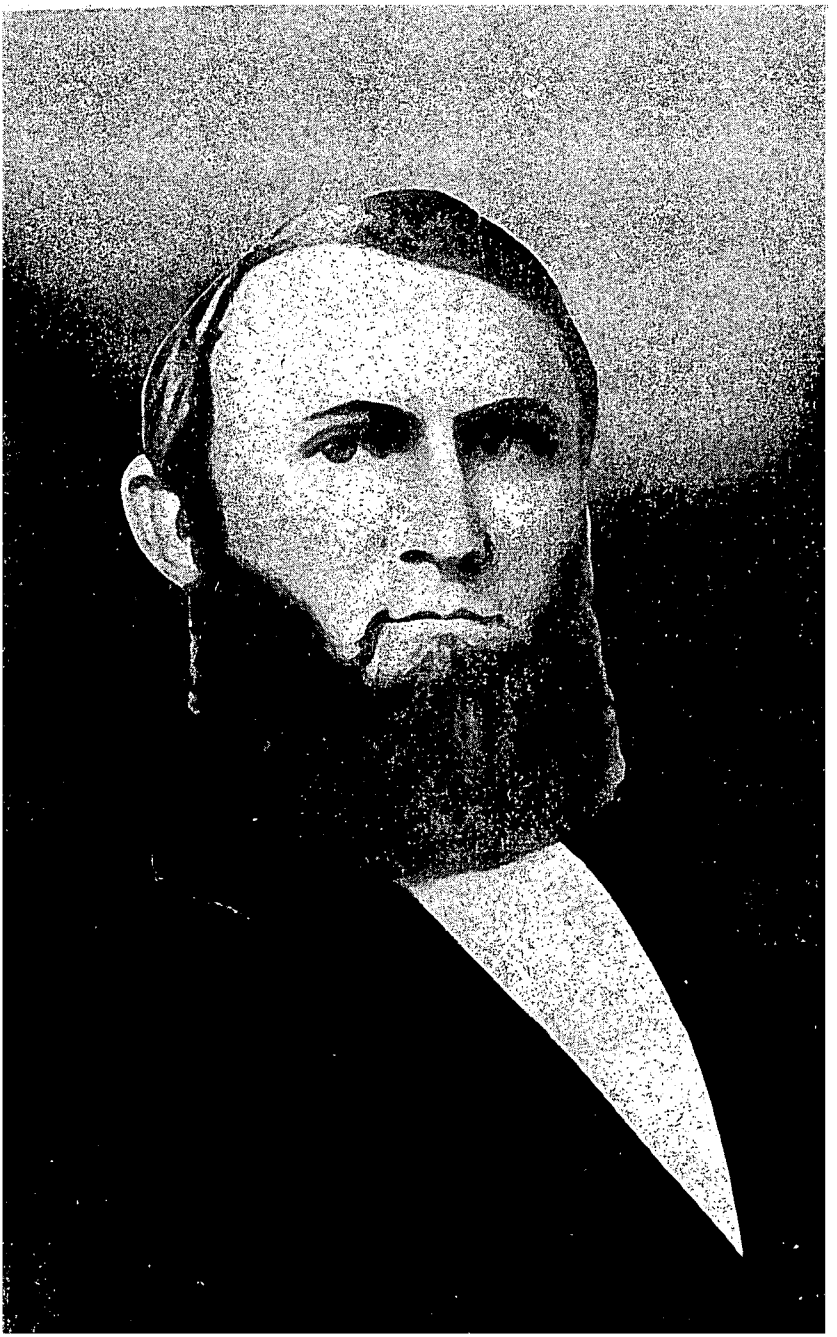

OLIVER C. HARTLEY

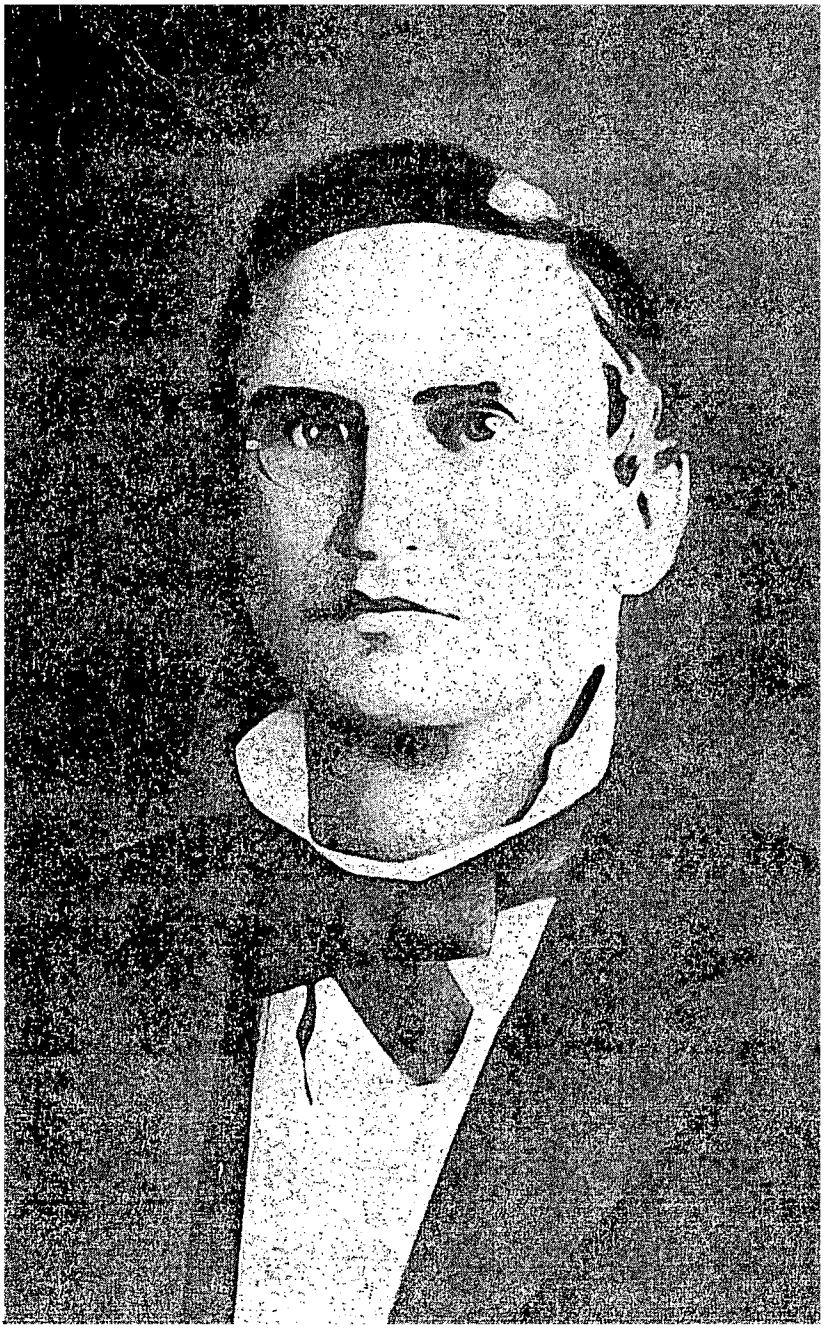

RUFUS K. HARTLEY

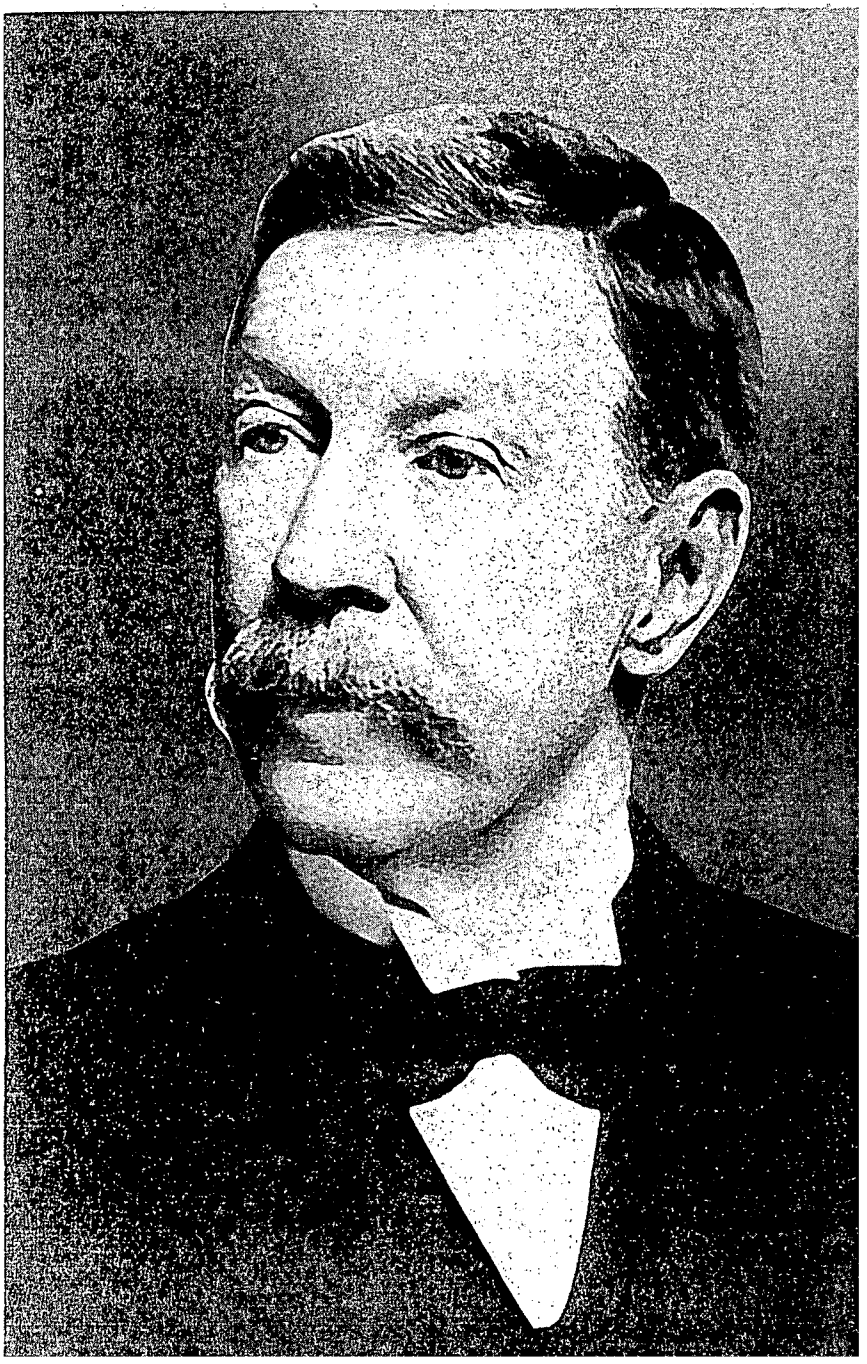

JOHN N. HENDERSON
Judge 1894-1907

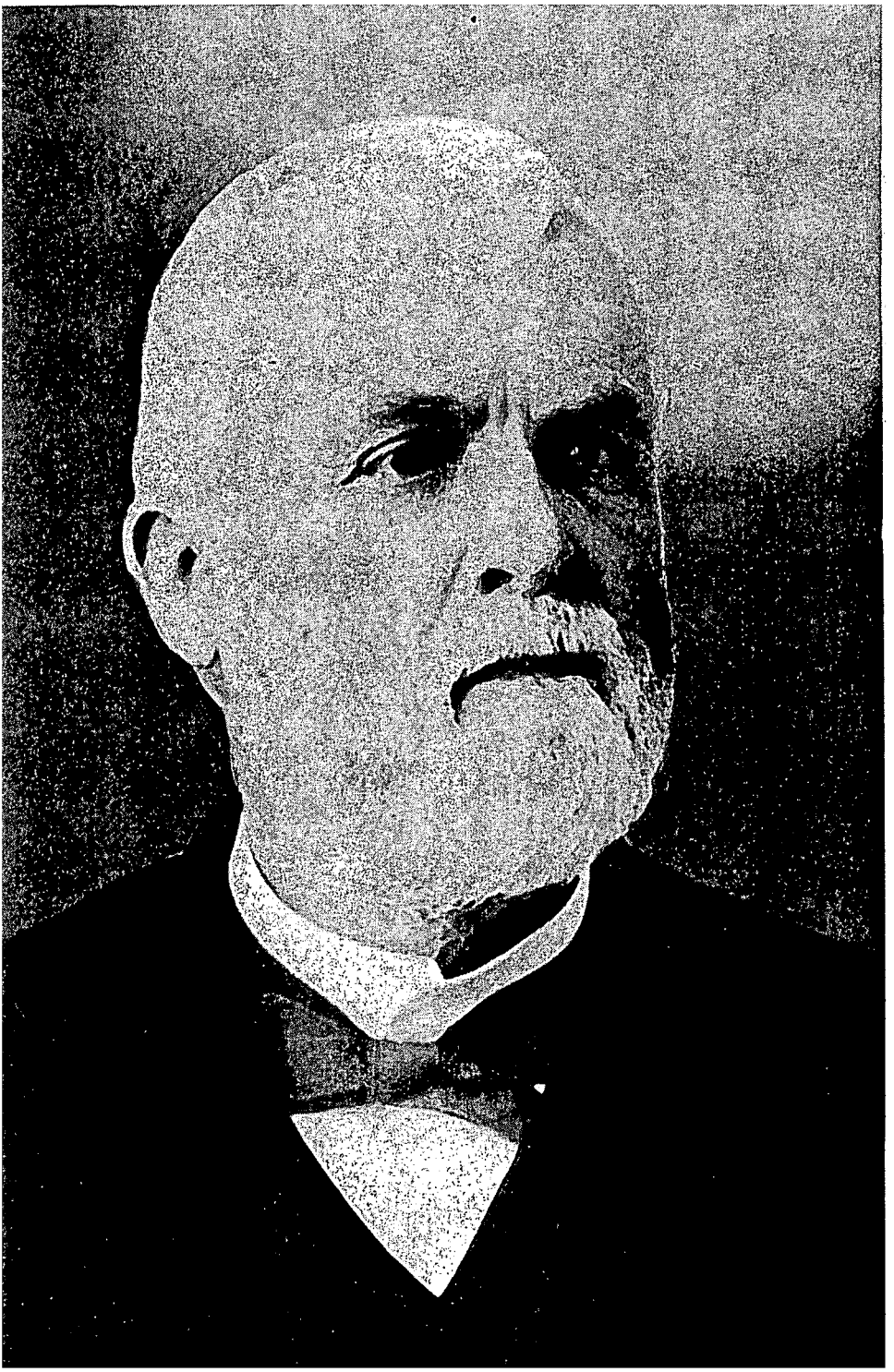

JOHN L. HENRY
Associate Justice 1889-1893

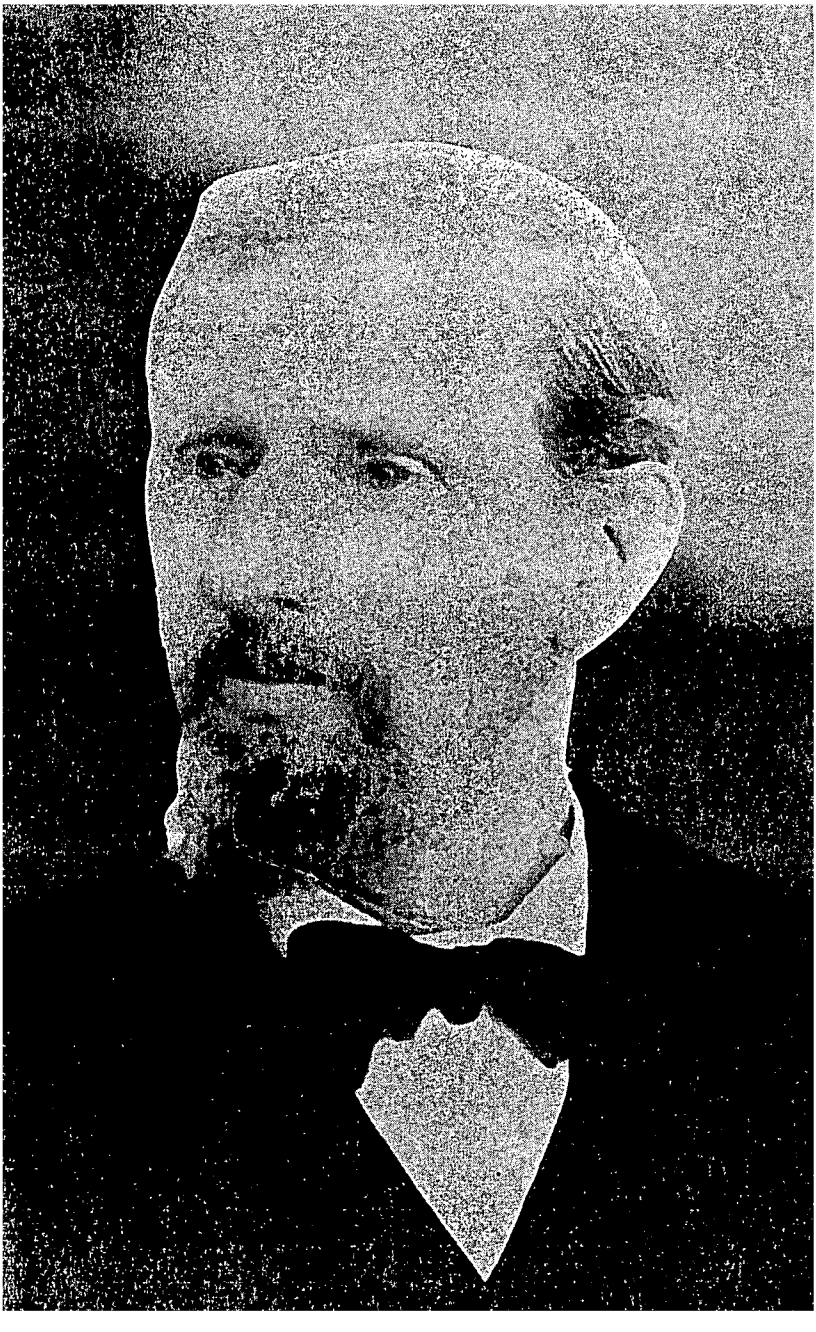

EDWIN M. HOBBY

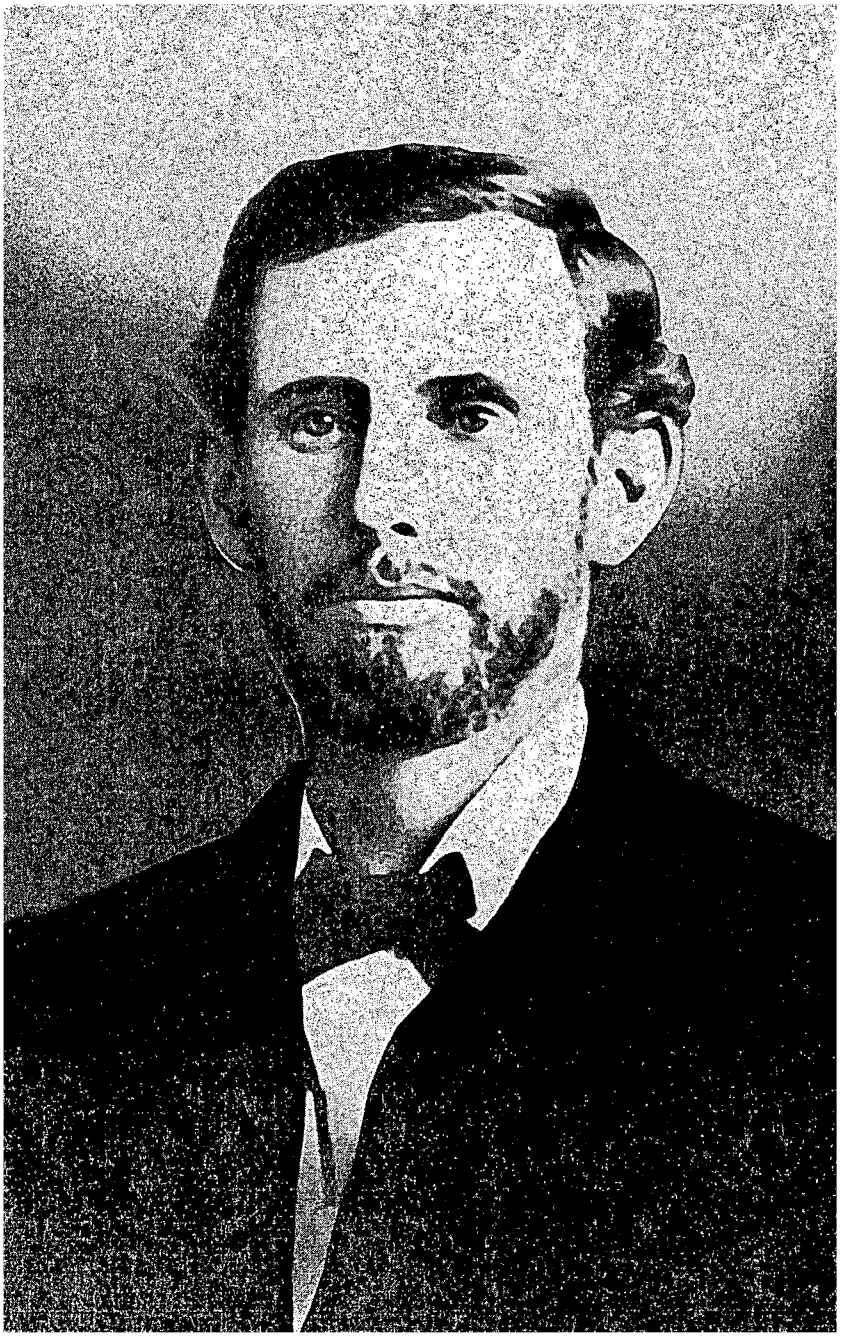

EDWIN M. HOBBY
Judge 1888-1891

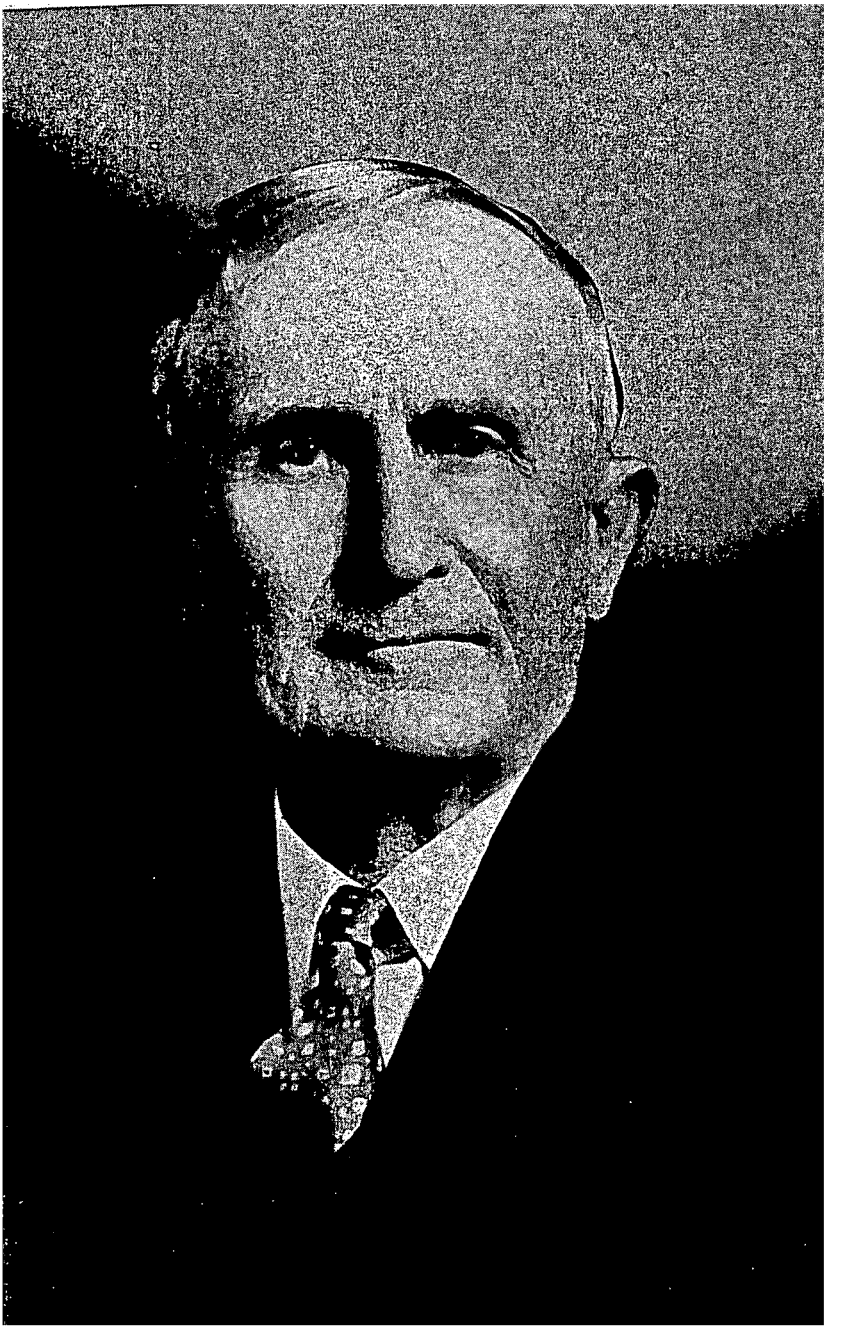

WILLIAM HODGES
Associate Justice, Sixth District, 1907-1931

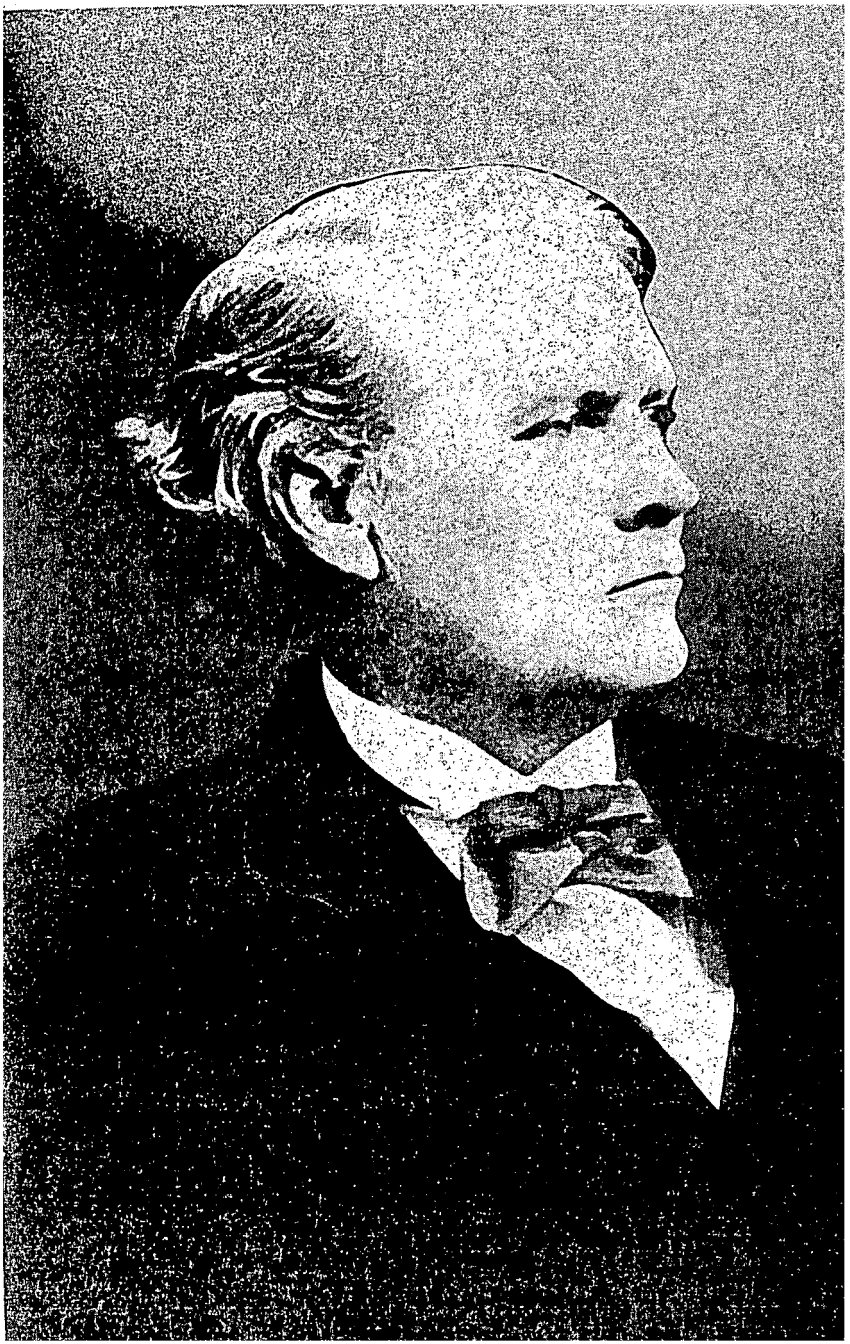

VOLNEY E. HOWARD
Attorney General 1846

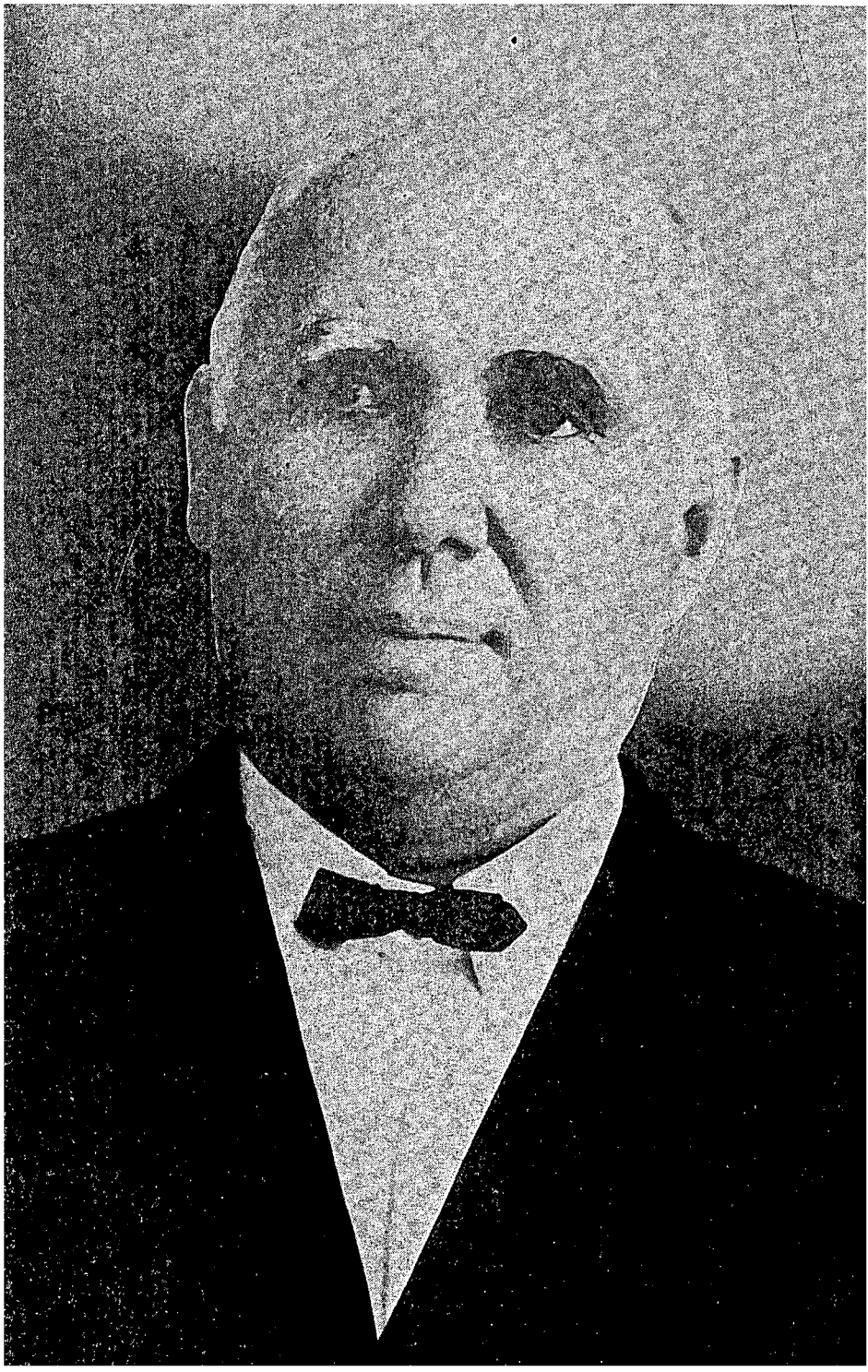

SAM J. HUNTER
Associate Justice, Second District, 1895-1902

JOHN IRELAND
Associate Justice 1875

CHARLES H. JENKINS
Associate Justice, Third District, 1910-1923

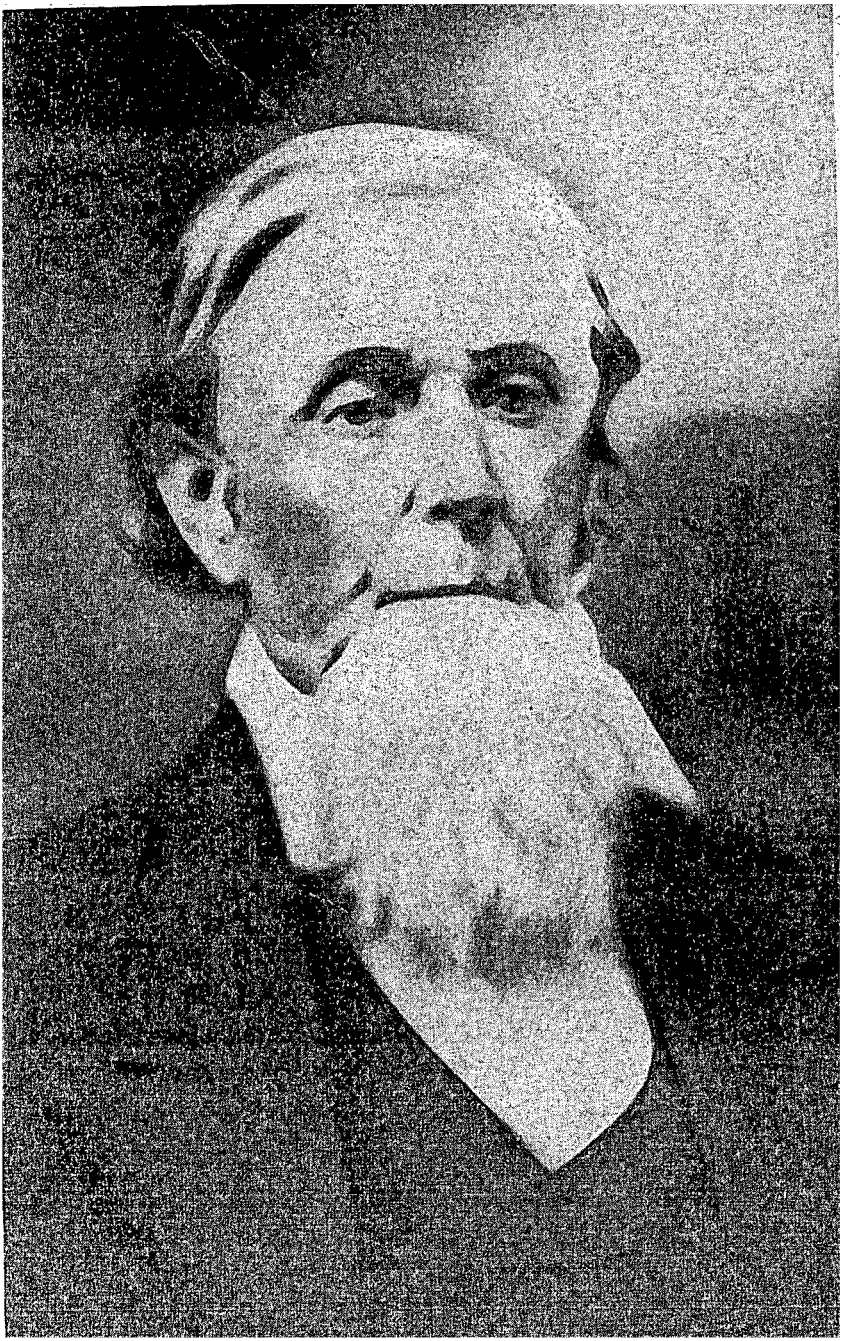

THOMAS J. JENNINGS
Attorney General 1852-1856

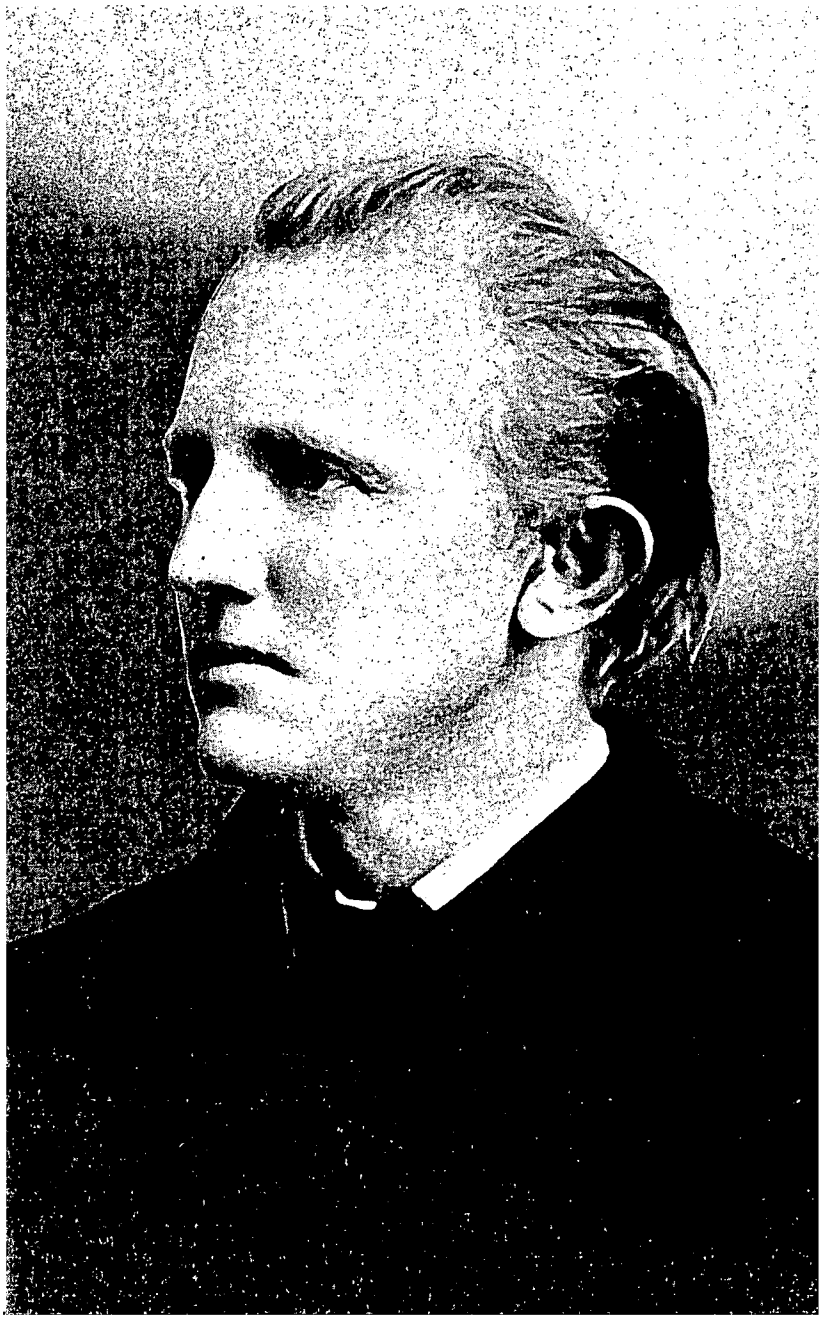

NORMAN G. KITTRELL
Judge 1919-1921

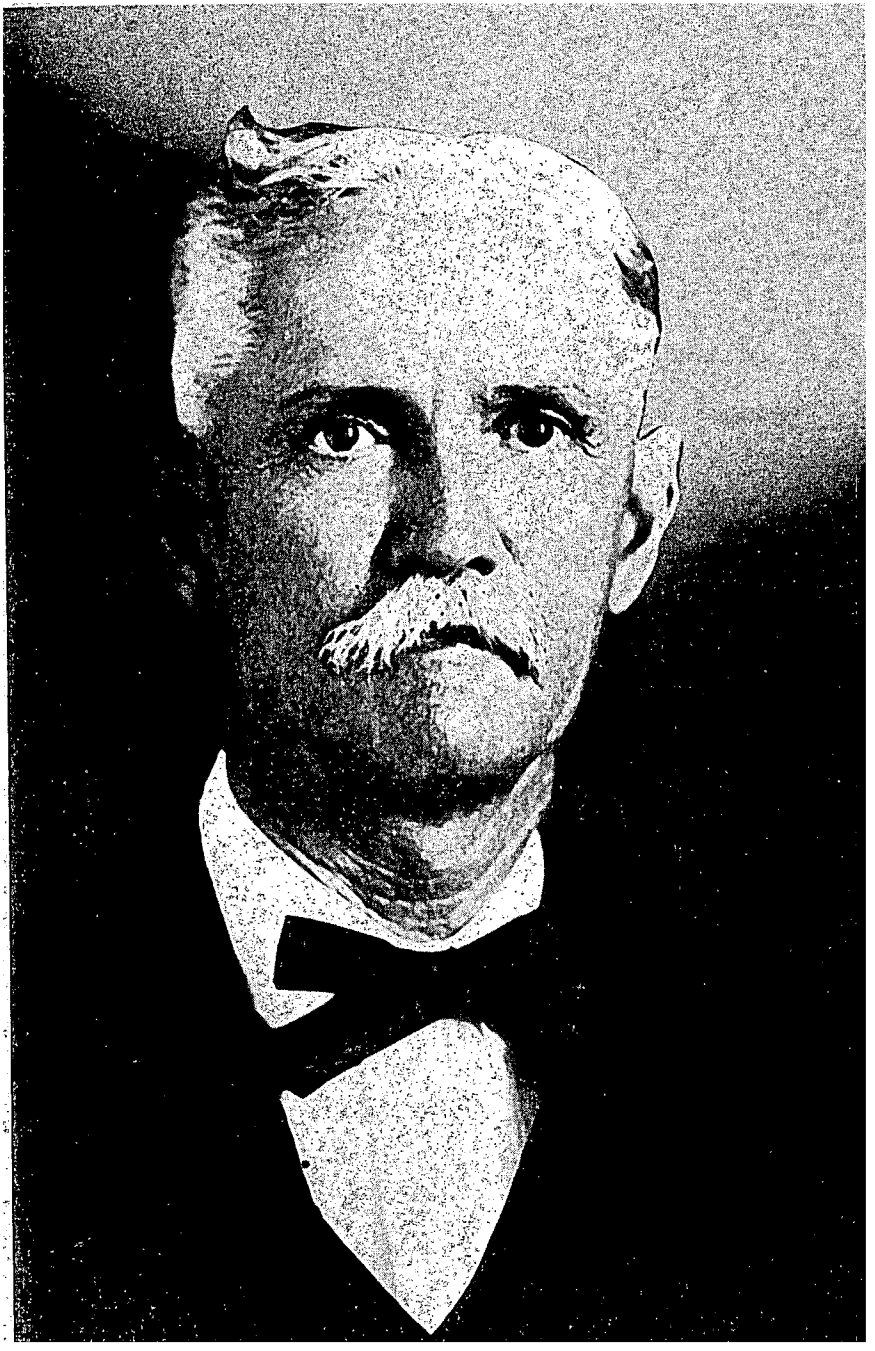

C. E. LANE
Associate Justice, First District, 1915-

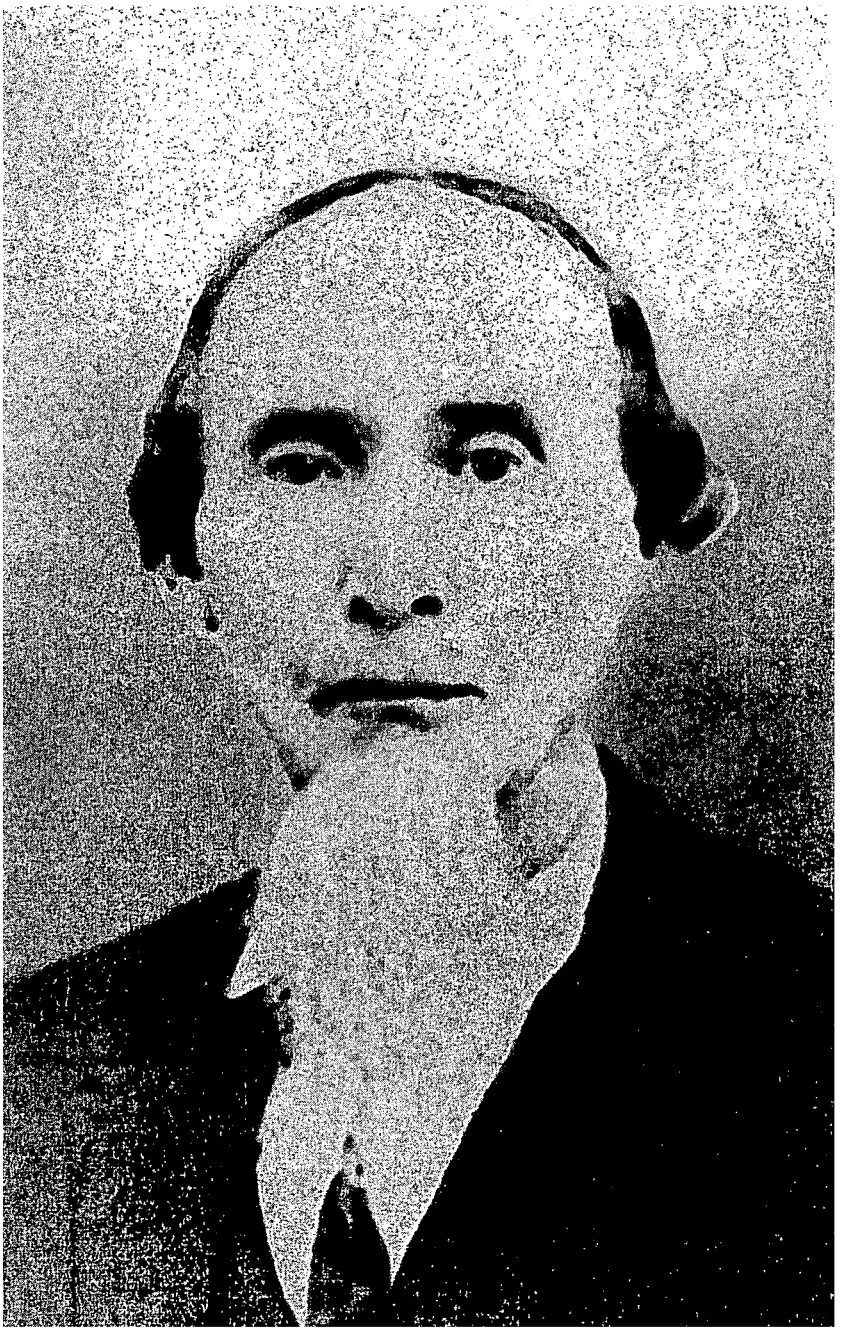

ALBERT H. LATIMER
Associate Justice 1867-1869

O. S. LATTIMORE
Judge 1919-

H. W. LIGHTFOOT
Chief Justice, Fifth District, 1893-1897

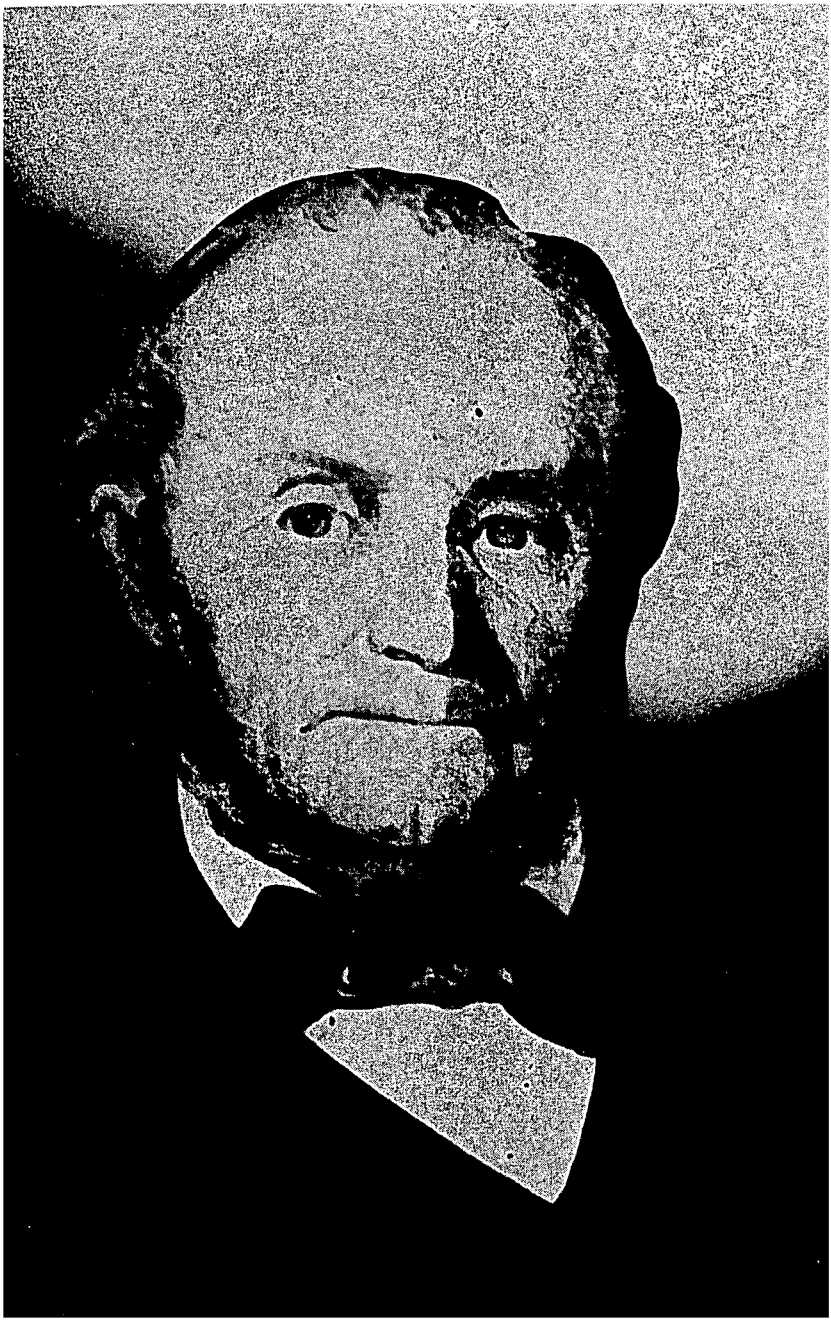

ABNER S. LIPSCOMB
Associate Justice 1846-1856

B. F. Looney
Attorney General 1913-1919

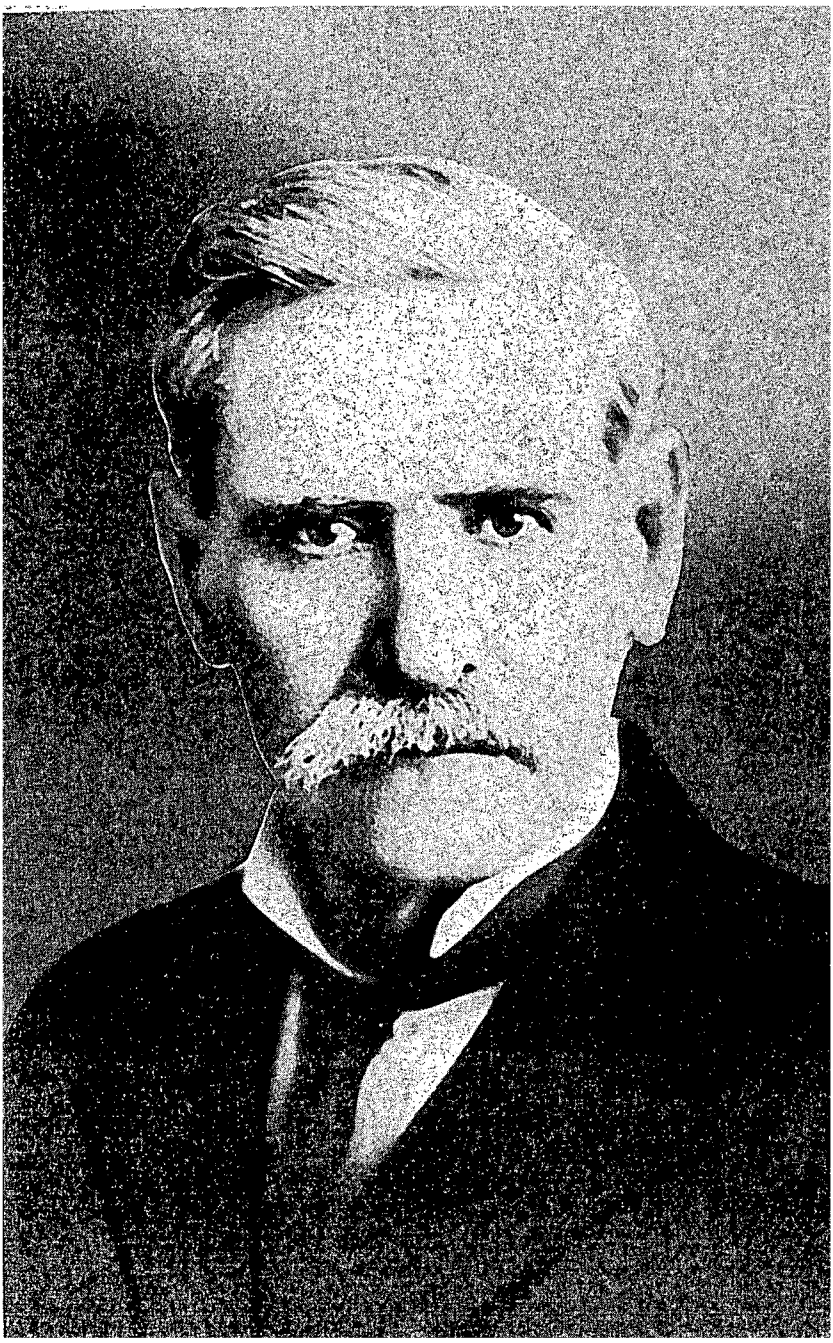

Christianson-Leberman

F. J. McCord
Judge 1910-1911

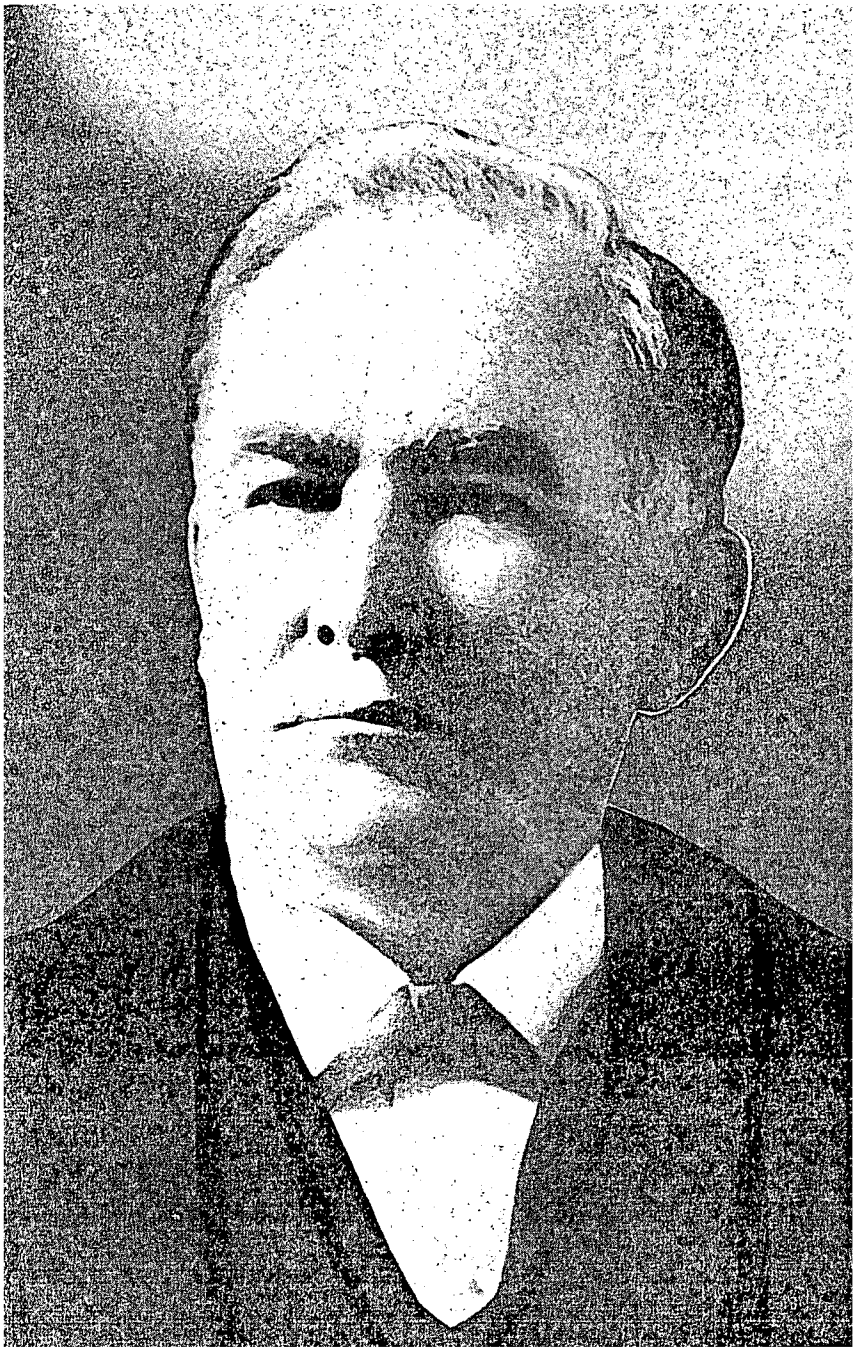

ANDREW P. MCCORMICK
District Judge, Northern District, 1879-1892,
Circuit Judge, Fifth Circuit, 1892-1916

J. F. McKenzie
Associate Justice, Eighth District, 1911-1914

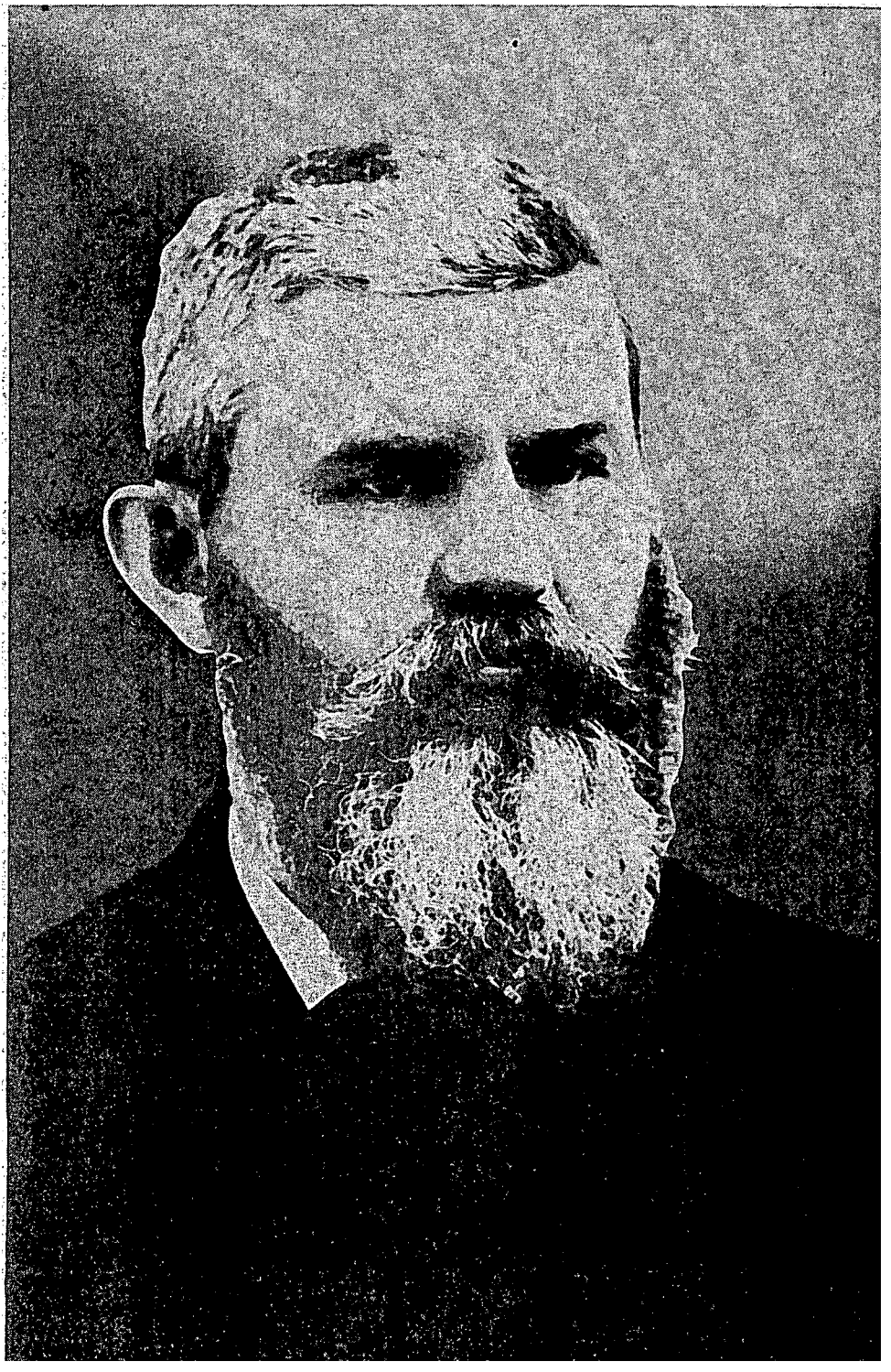

J. H. McLeary
Attorney General 1880-1883

S. A. McMeans
Associate Justice, First District, 1907-1916.

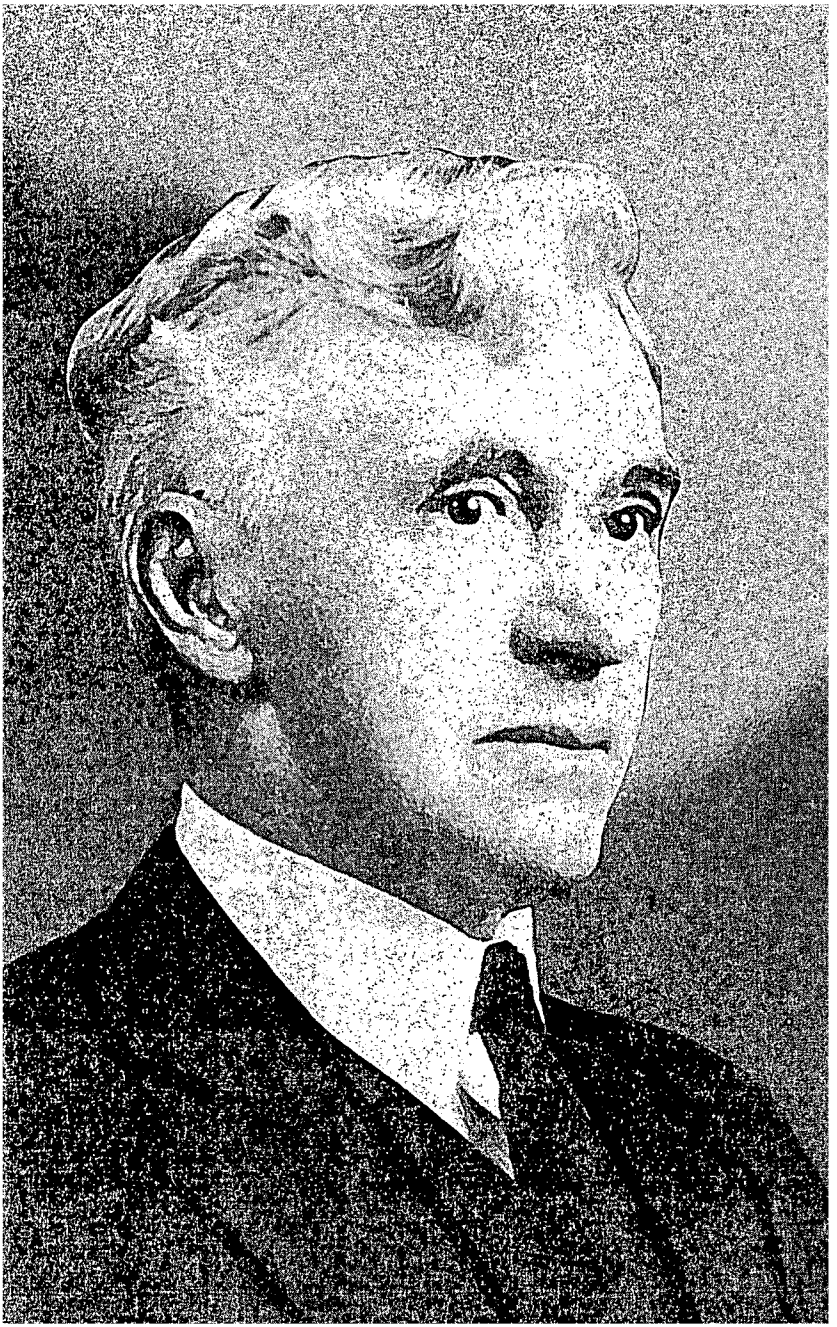

W. C. Morrow
Judge 1917-1921
Presiding Judge 1921-

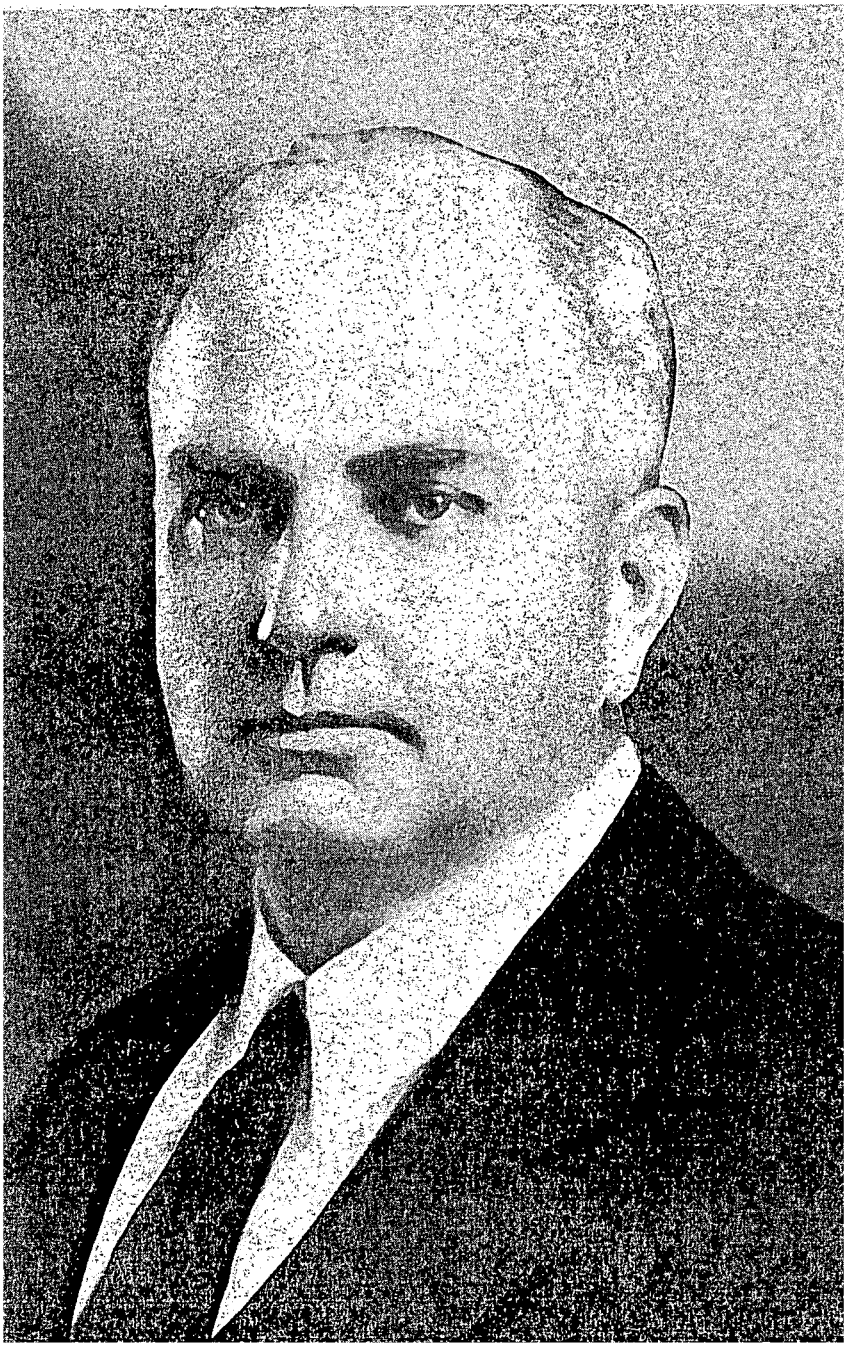

W. O. MURRAY
Associate Justice, Fourth District, 1933-

LUTHER NICKELS
Judge 1925-1929

WILLIAM B. OCHILTREE.
Attorney General 1845-1846.

W. B. O'Quinn
Associate Justice, Ninth District, 1921-

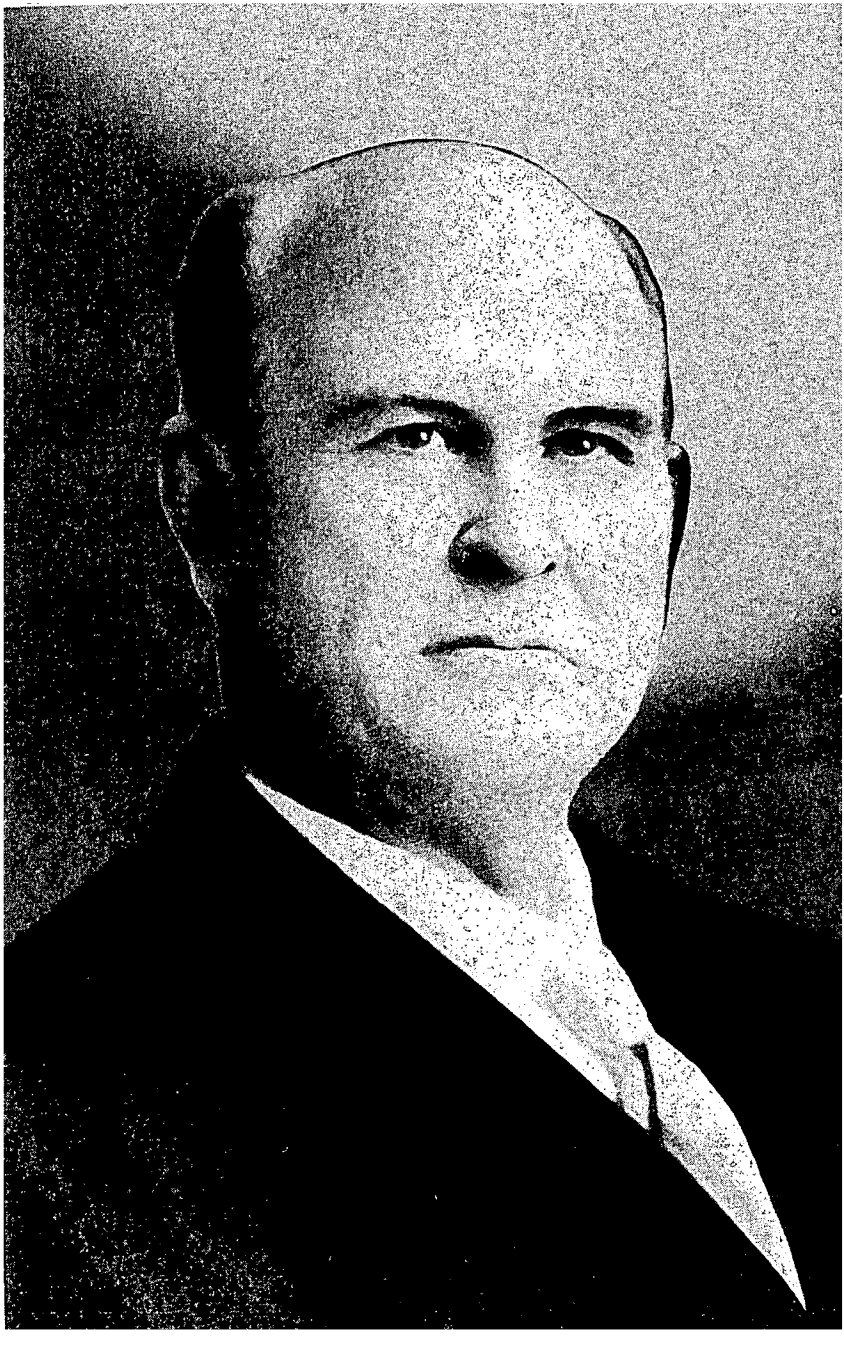

Christianson-Leberman

A. C. PRENDERGAST
Judge 1911-1913, 1917-1918
Presiding Judge 1913-1917

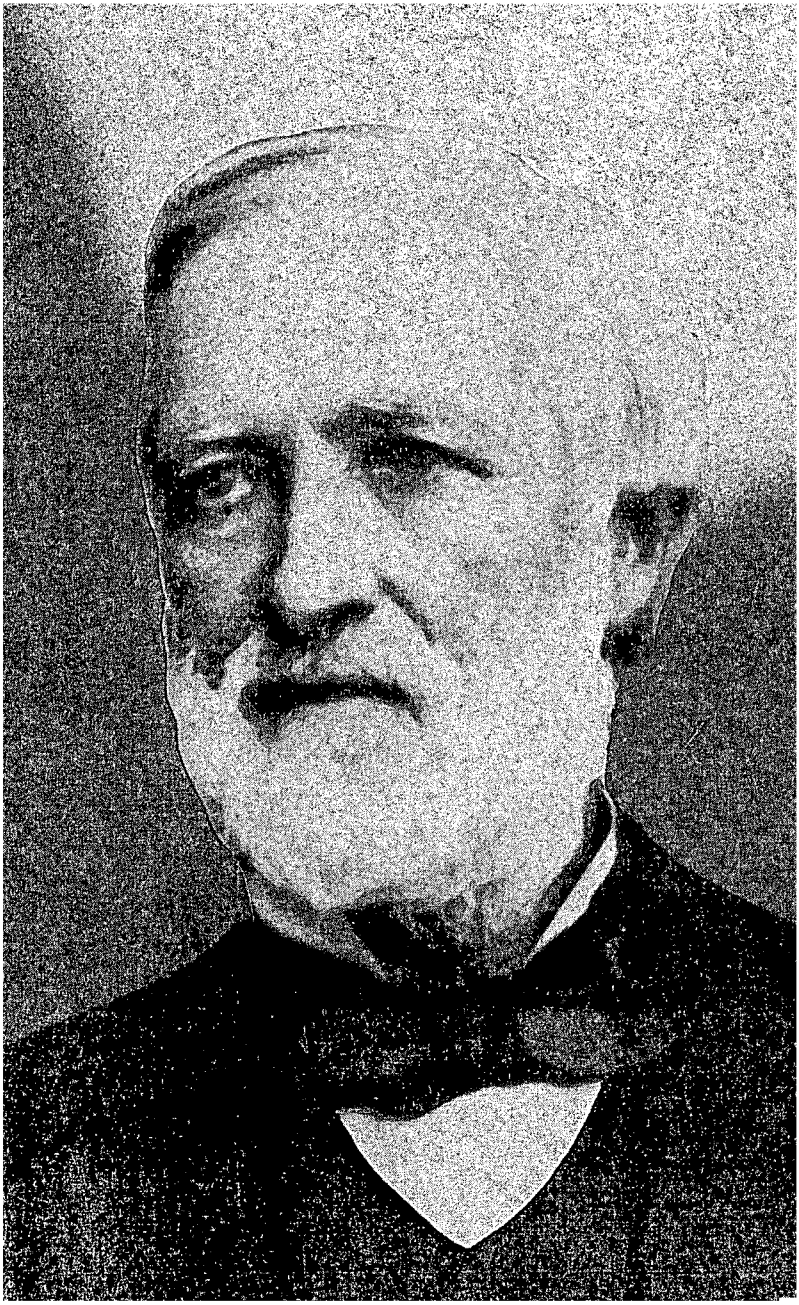

GEORGE QUINAN
Judge 1879-1882

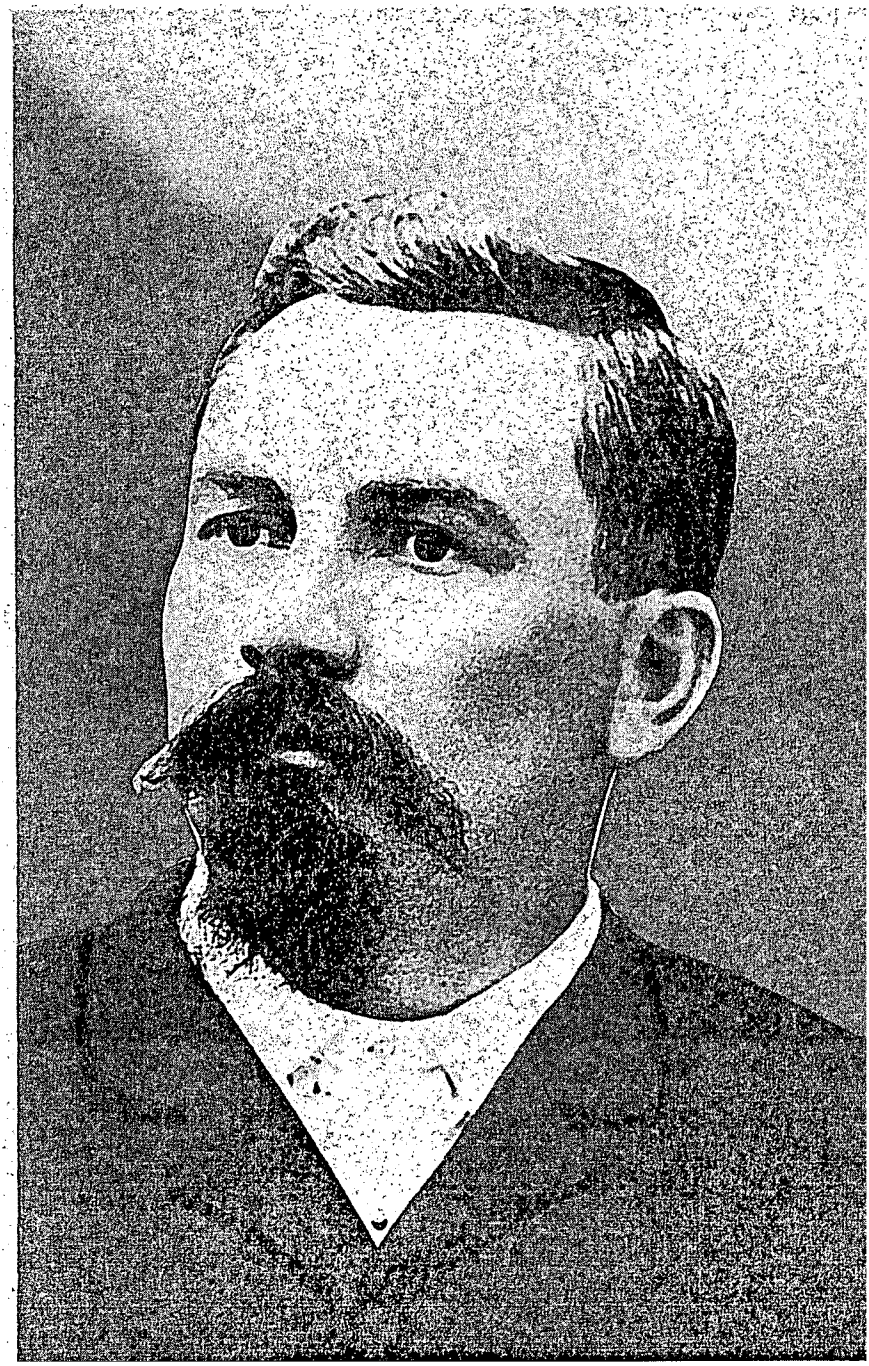

ANSON RAINEY
Associate Justice, Fifth District, 1893-1900
Chief Justice 1900-1922

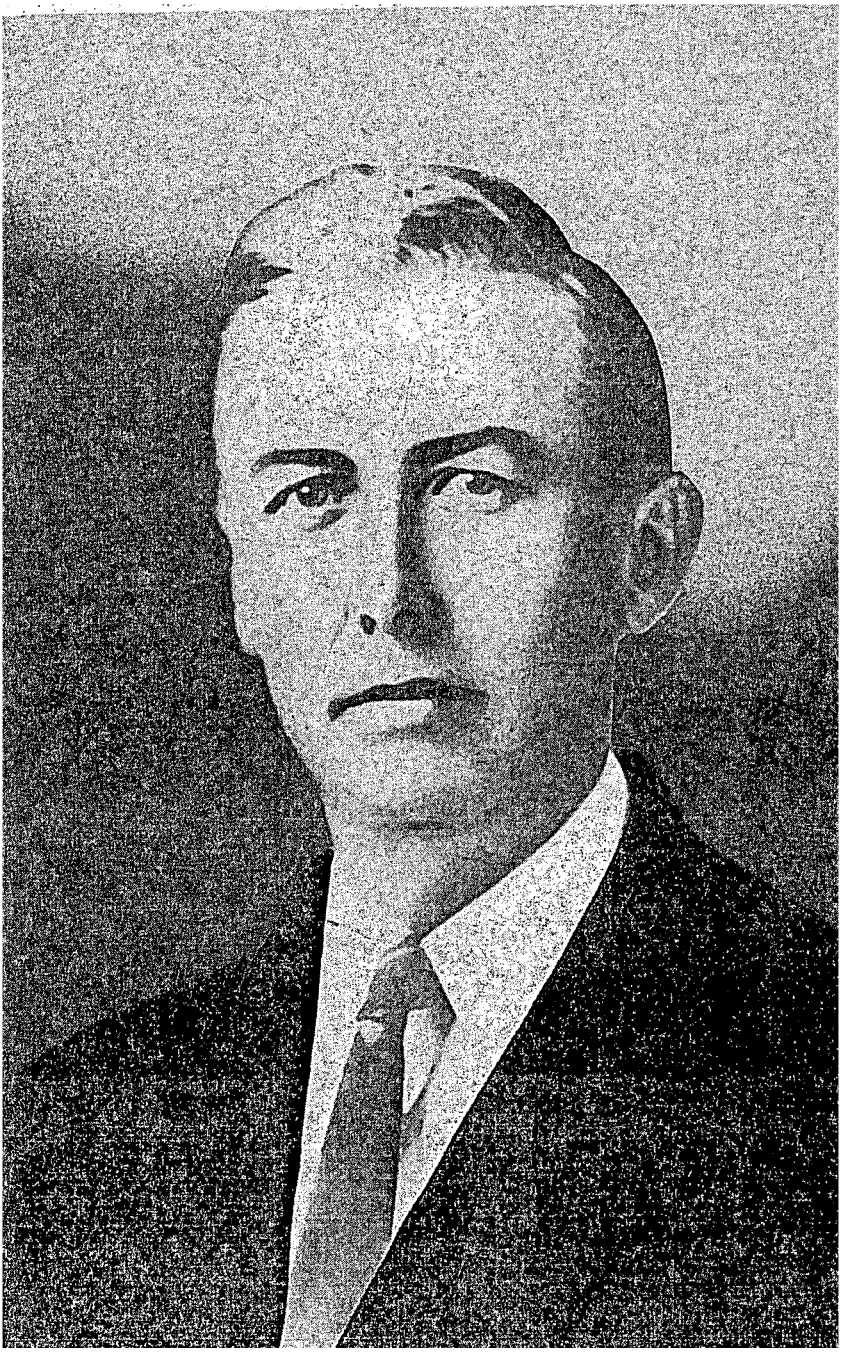

WORTH S. RAY

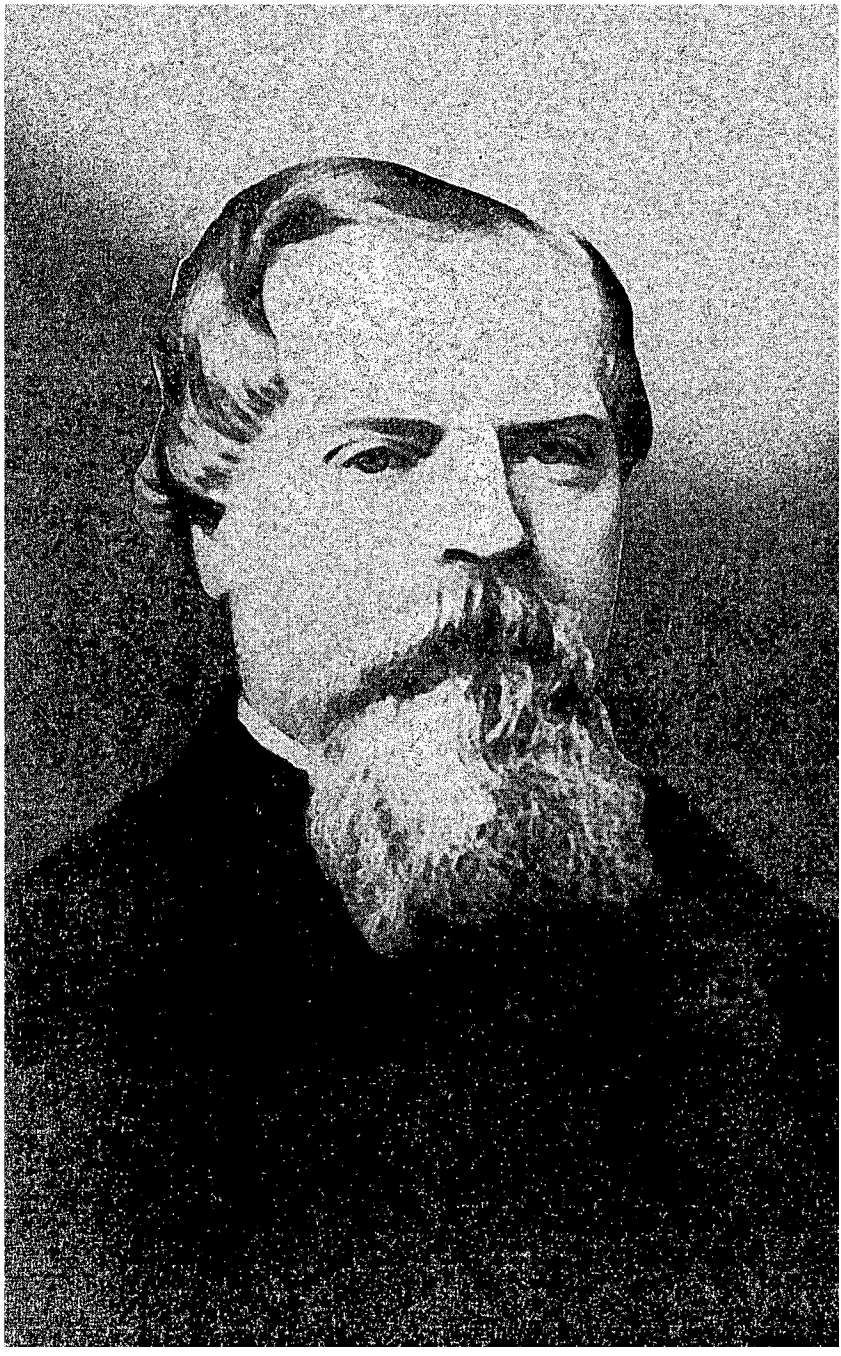

CHAUNCEY B. SABIN
Associate Justice 1870

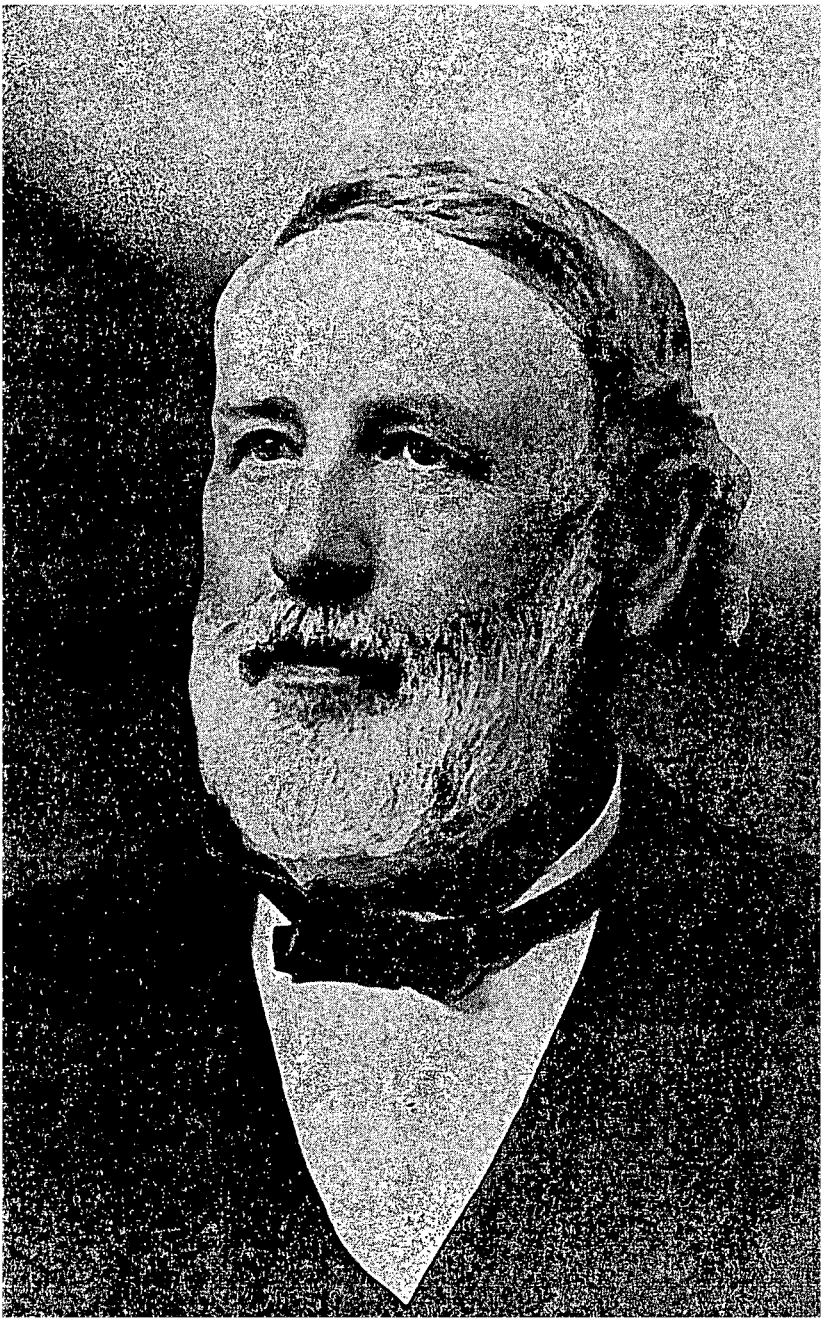

JOHN SAYLES

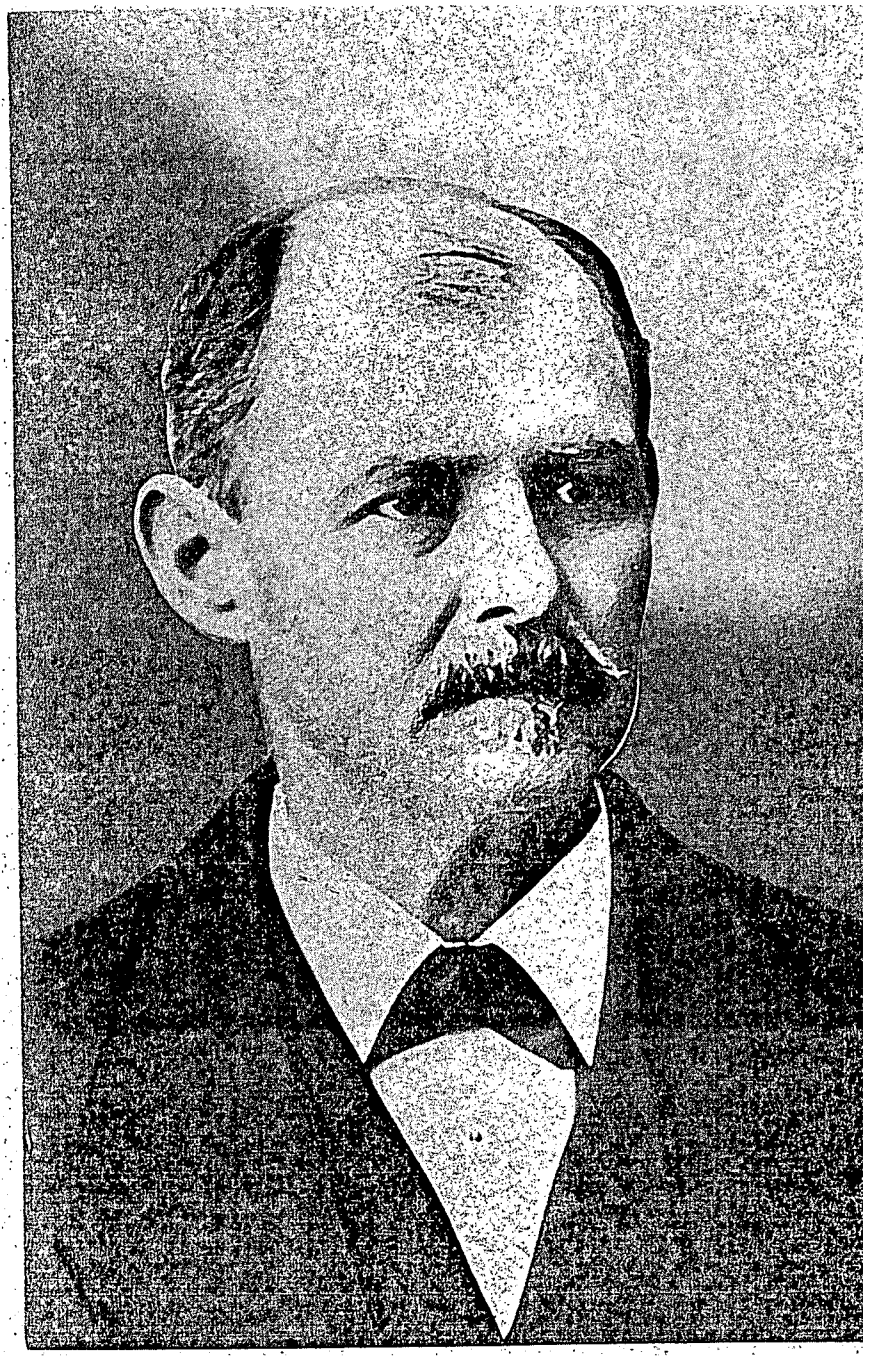

N. G. SHELLEY
Attorney General 1862-1964

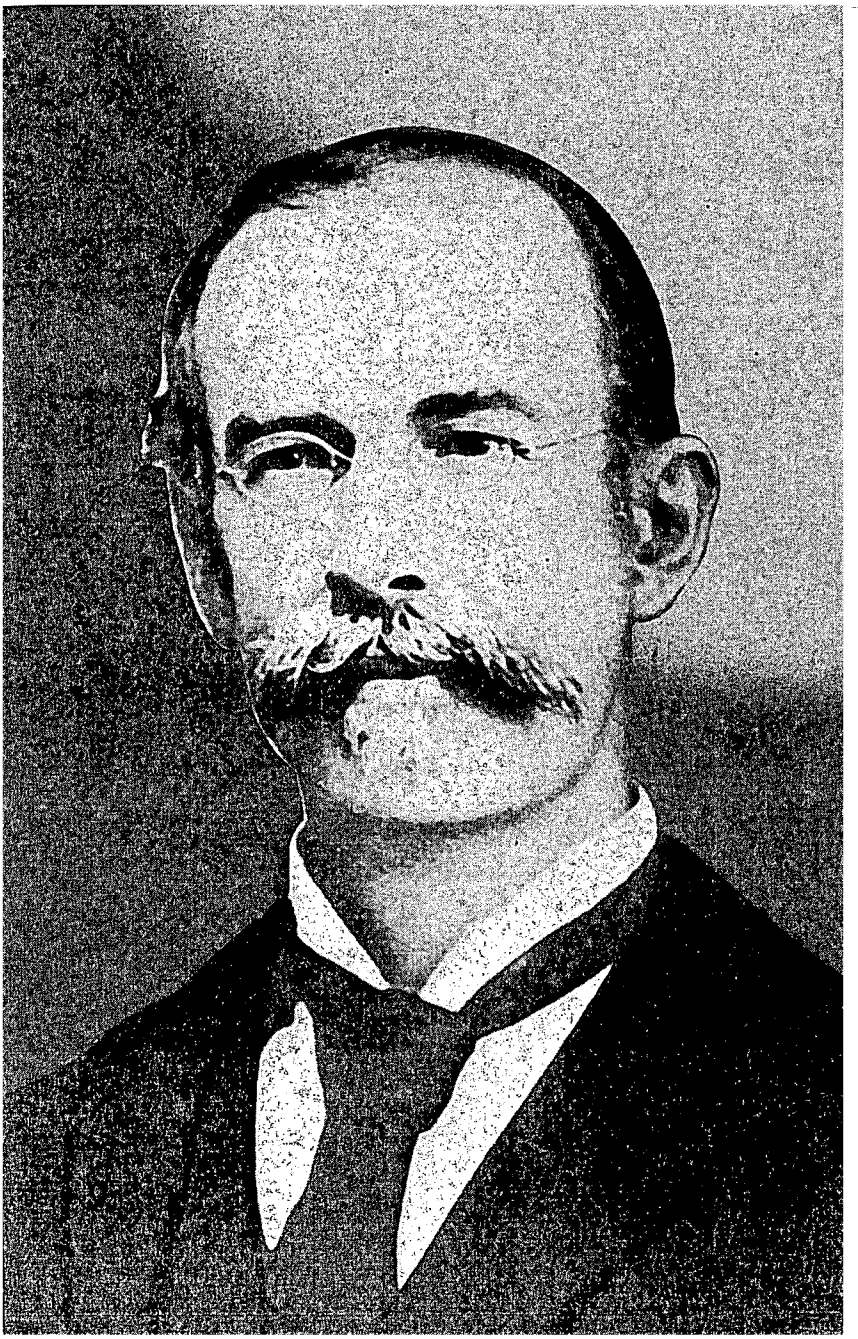

Christianson-Leberman

E. J. SIMKINS
Judge 1892-1894

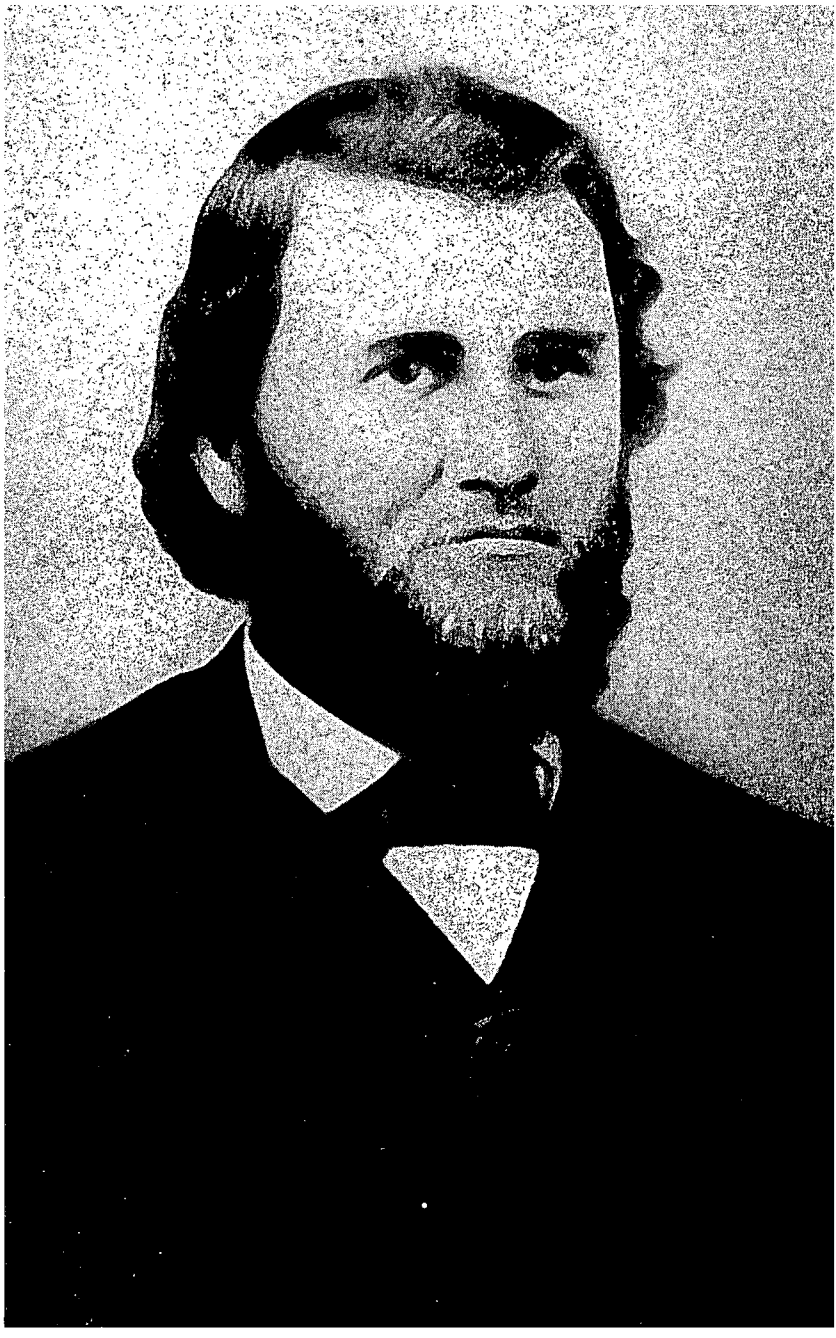

GEORGE W. SMITH
Associate Justice 1866-1867

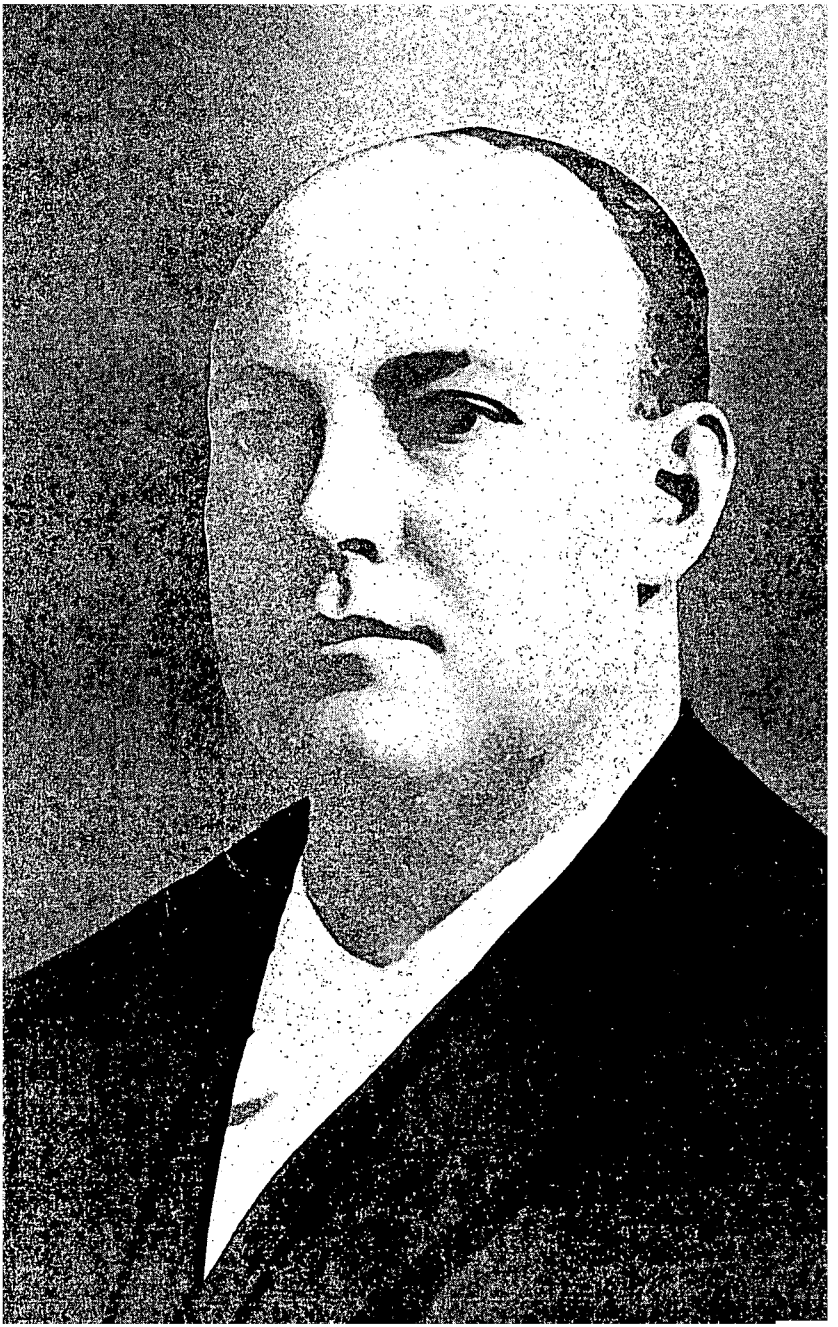

Christianson-Leberman

THOMAS S. SMITH
Attorney General 1899-1901

FRENCH R. SPENCER
Judge 1920-1921
Presiding Judge 1921-1923

ROBERT G. STREET

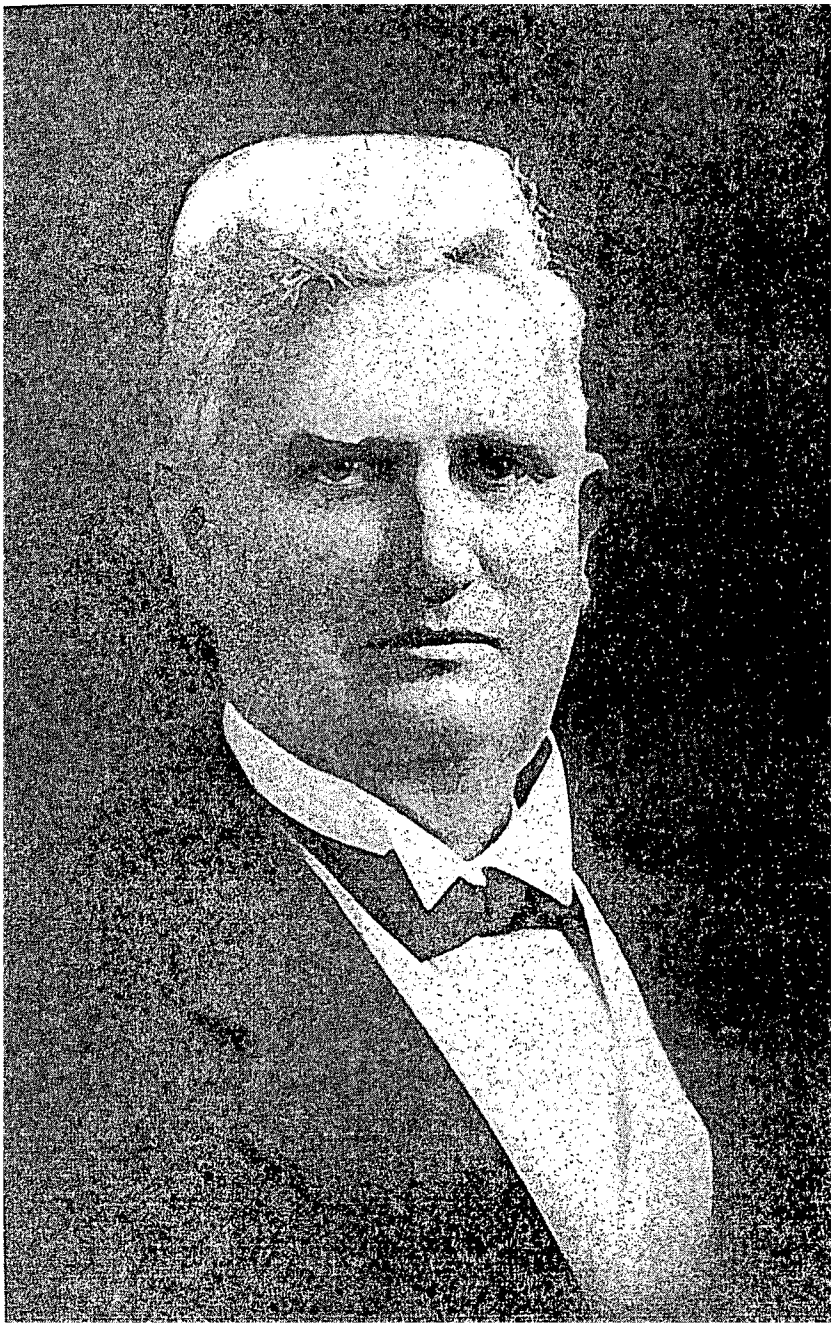

B. D. TARLTON
Chief Justice, Second District, 1892-1898

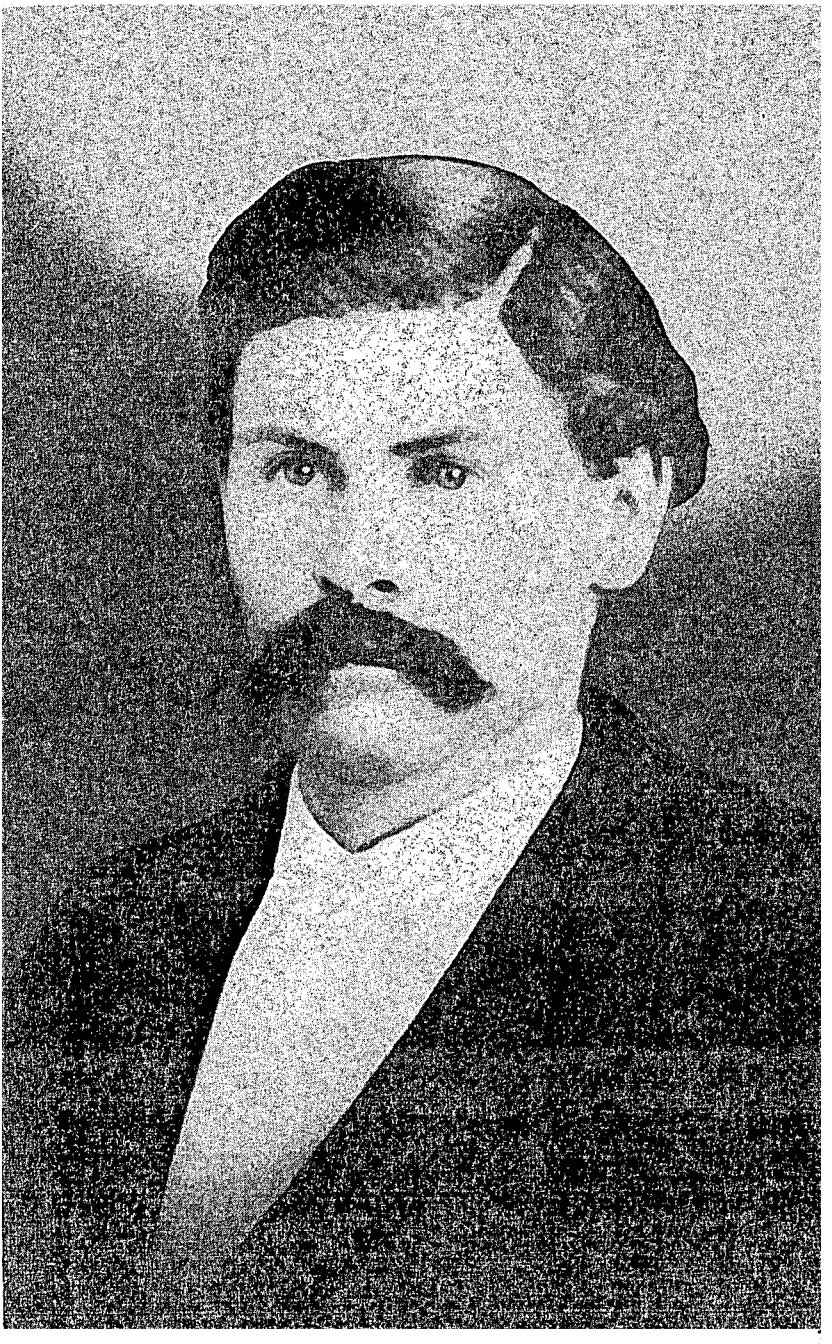

A. T. Watts
Judge 1880-1885

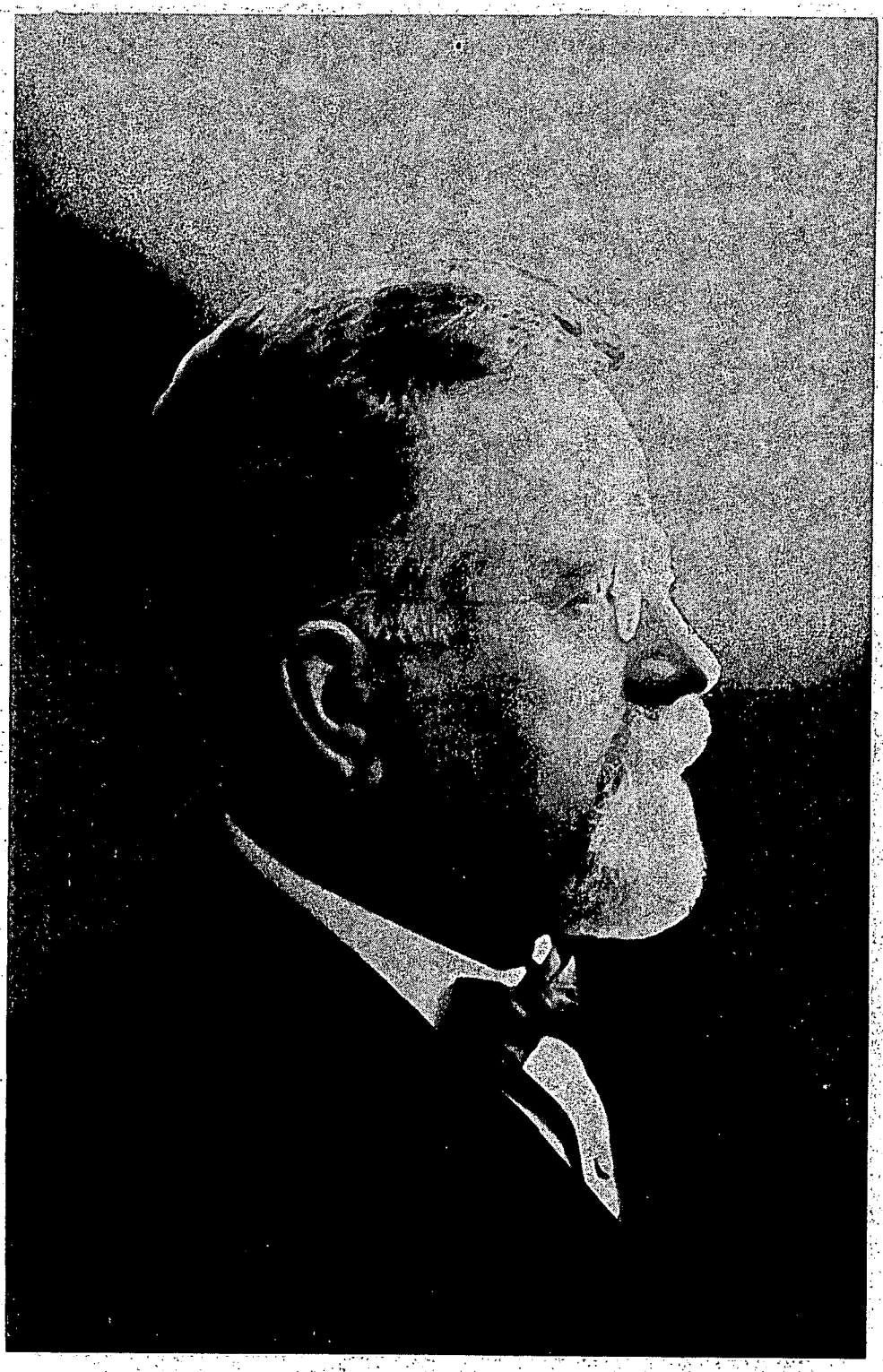

F. C. Weinert

CHARLES S. WEST
Associate Justice 1882-1885

JAMES WILLIE
Attorney General 1856-1858

C. M. WINKLER
Judge 1876-1882

JAMES E. YANTIS
Associate Justice 1915-1918