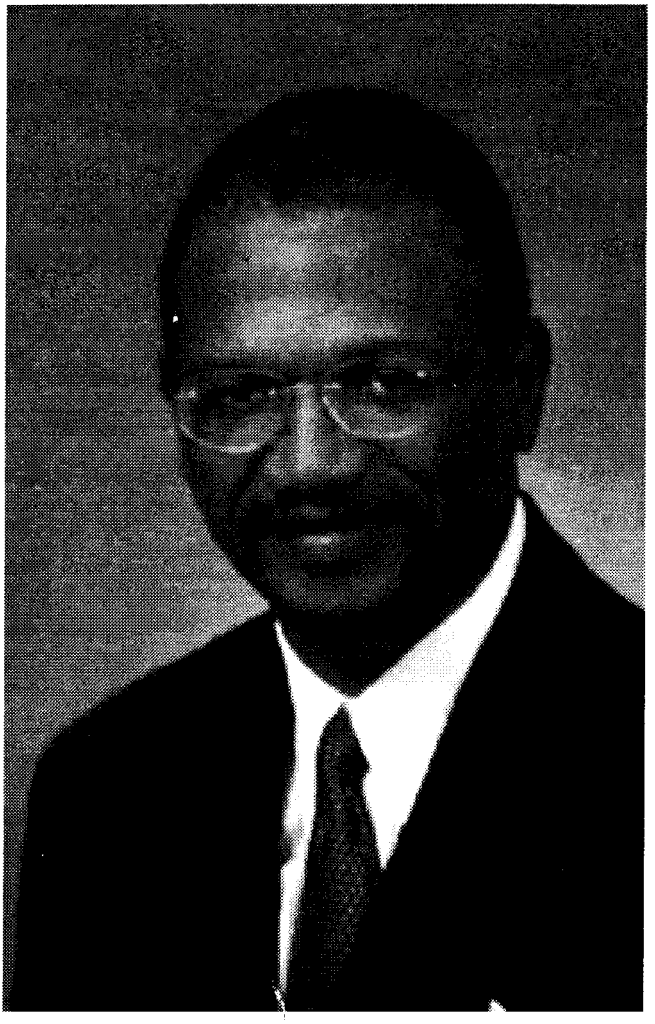

Harold V. Dutton Jr.