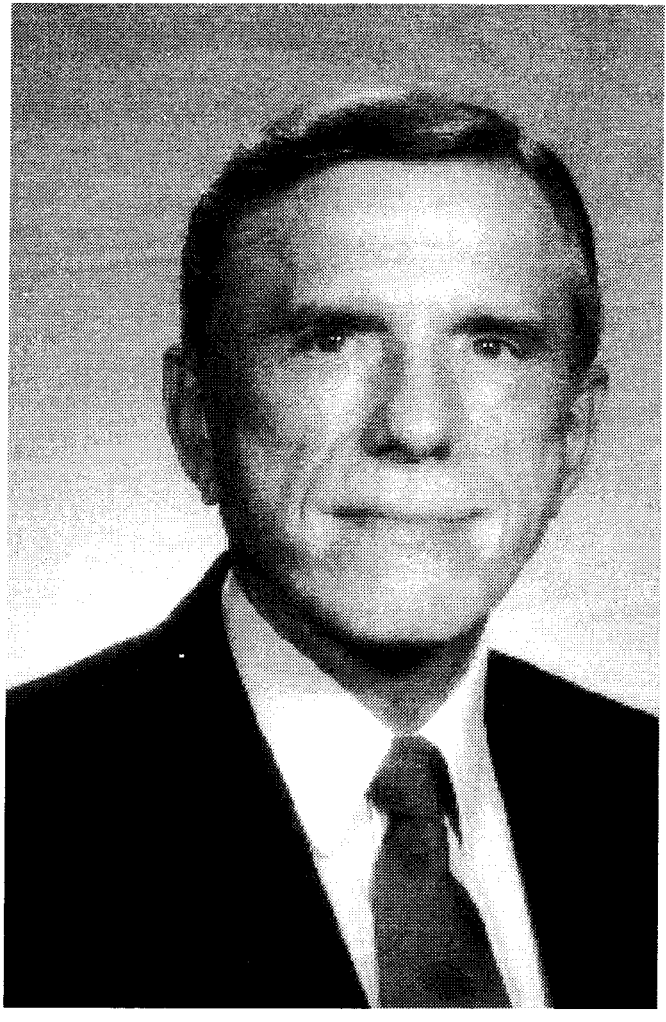

Gene Seaman