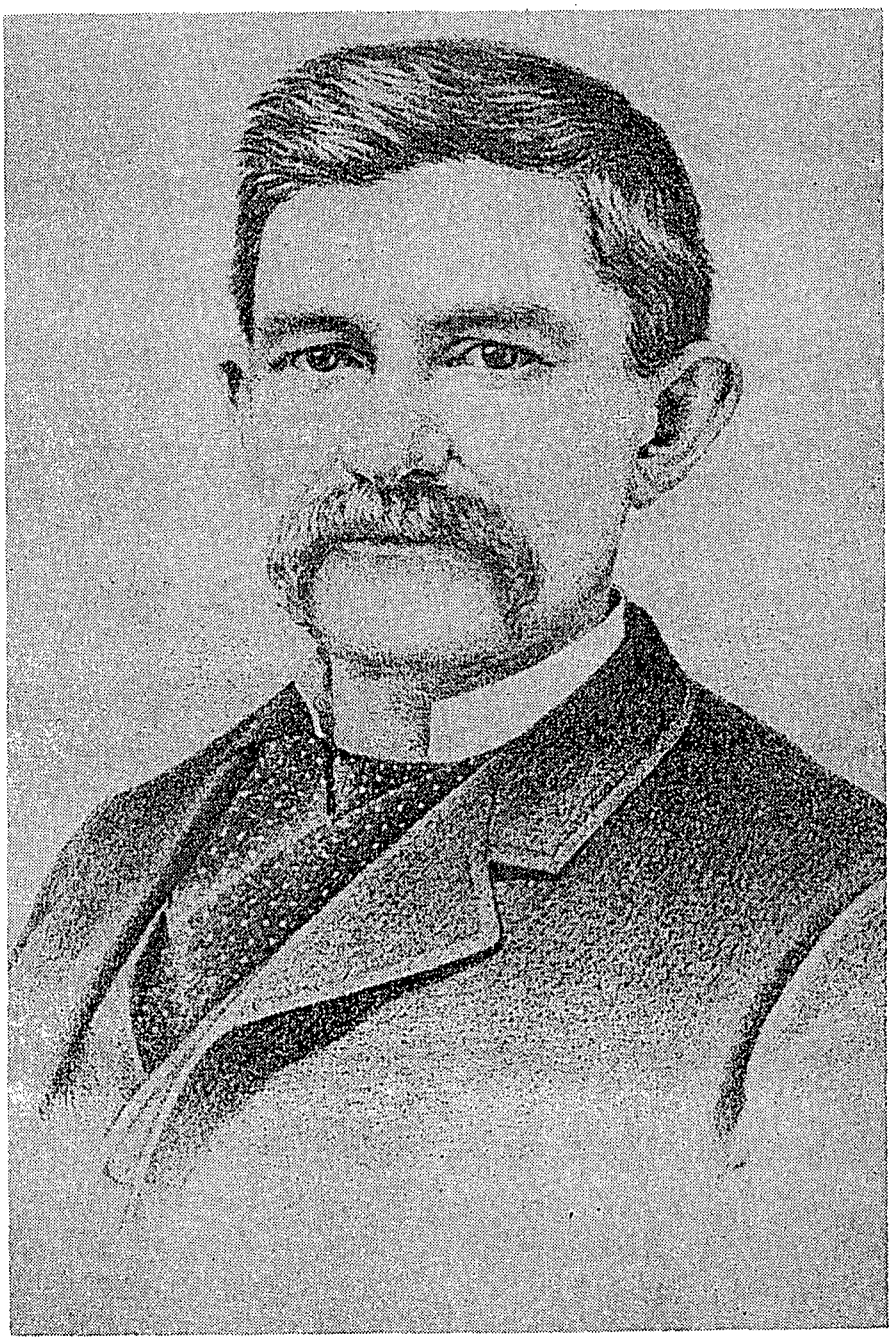

George F. Alford

Photograph from
Memorial and Biographical History of Dallas County, Texas (Chicago: Lewis Publishing Company, 1892), opposite p. 749.