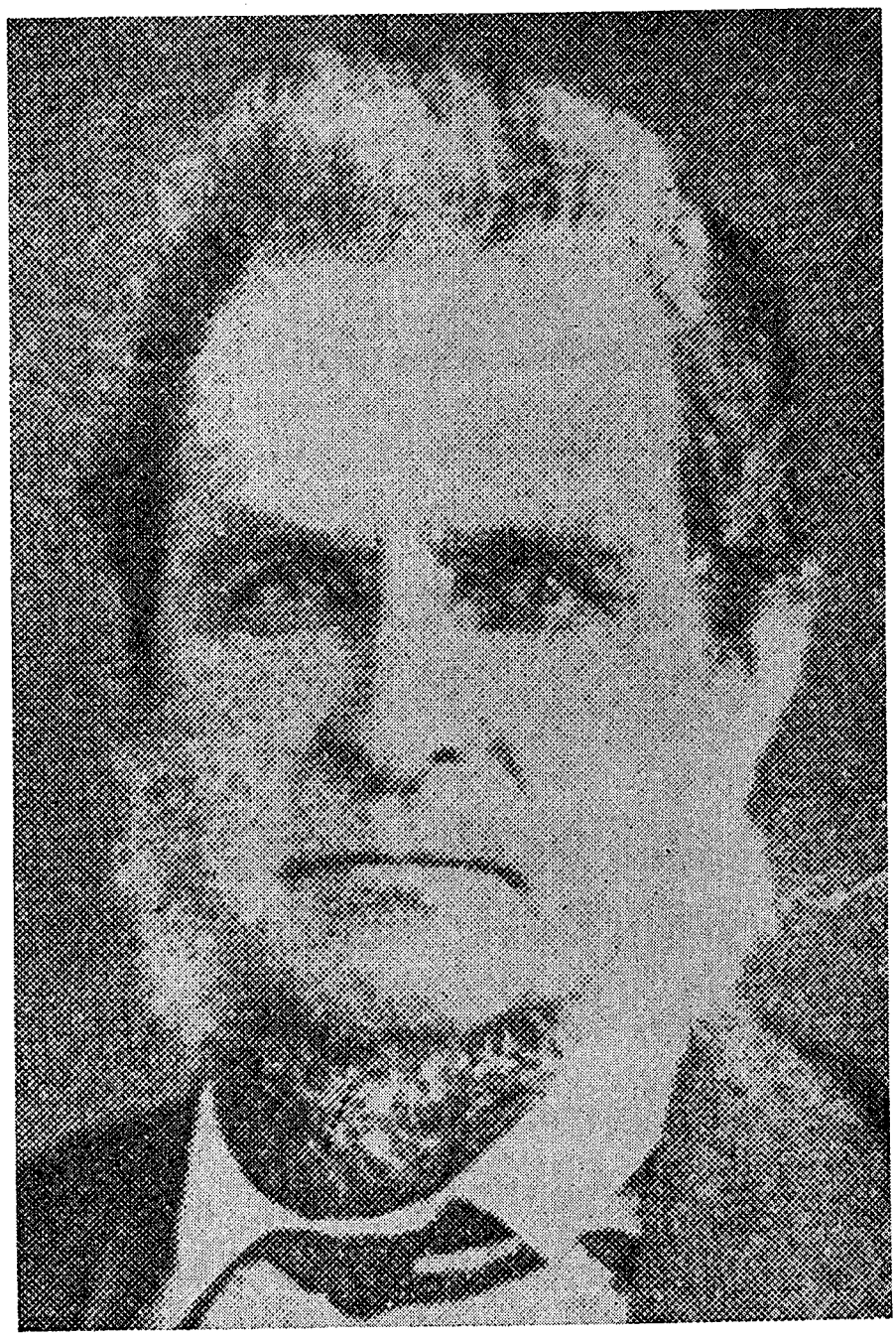

John T. Smith

Photograph from
A. A. Aldrich, **The History of Houston County, Texas**
(San Antonio: Naylor, 1943),
pp. 160-161.